

VICTORY HAND 1

Point Finger

Middle Finger

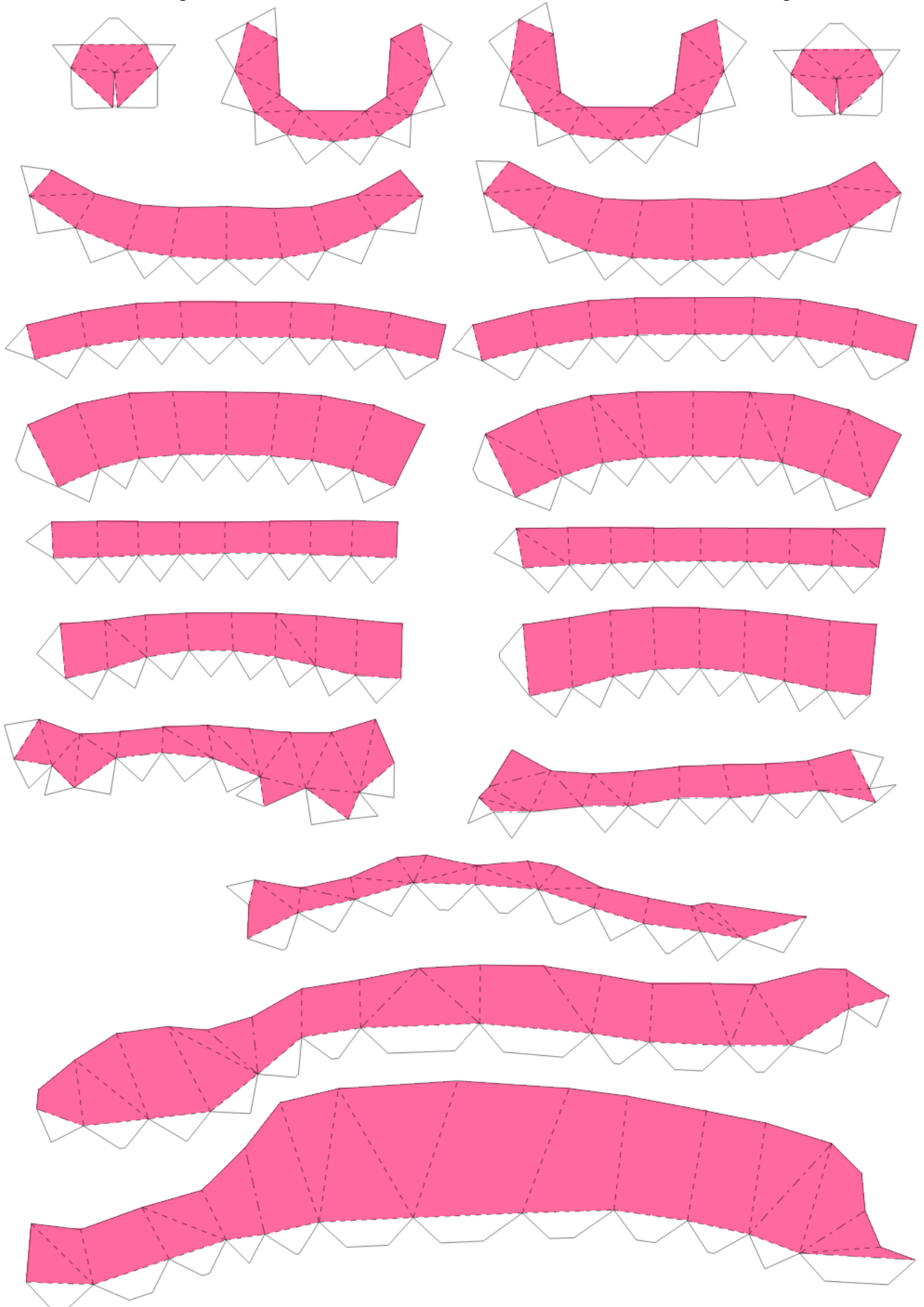

VICTORY HAND 2

Pinky
(merged with hand)

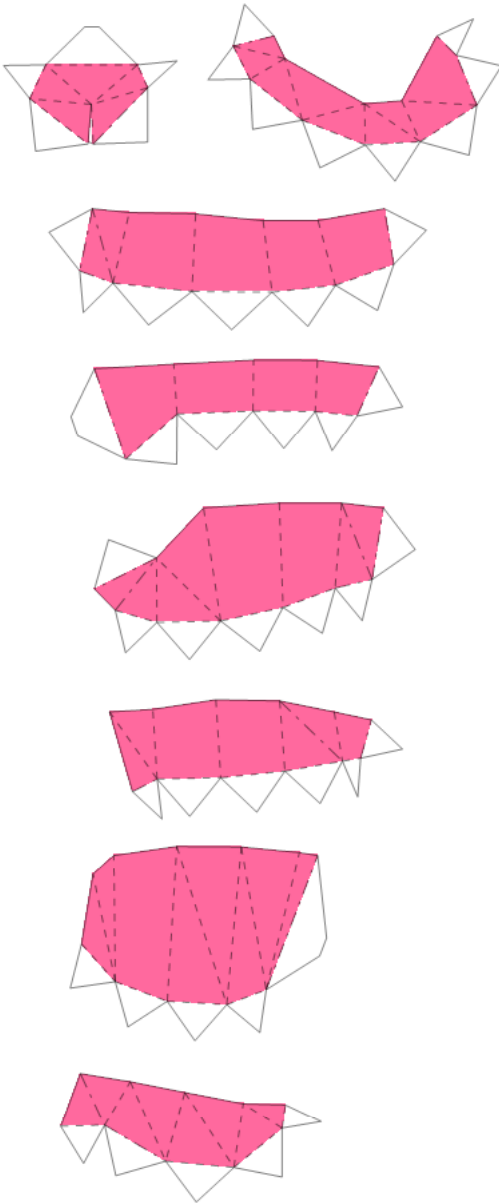

Thumb
(merged with Hand and Pinky)

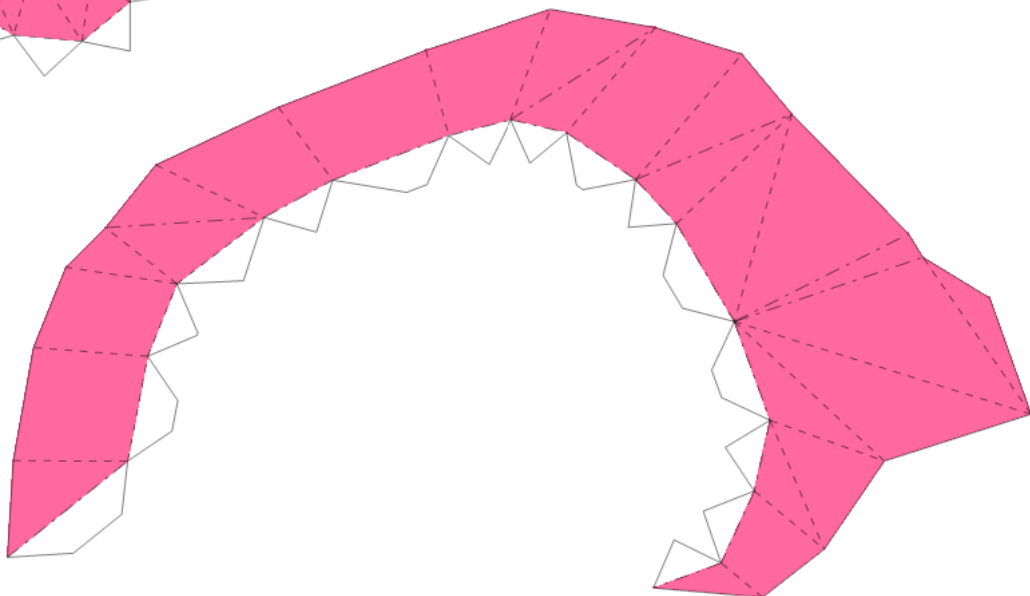
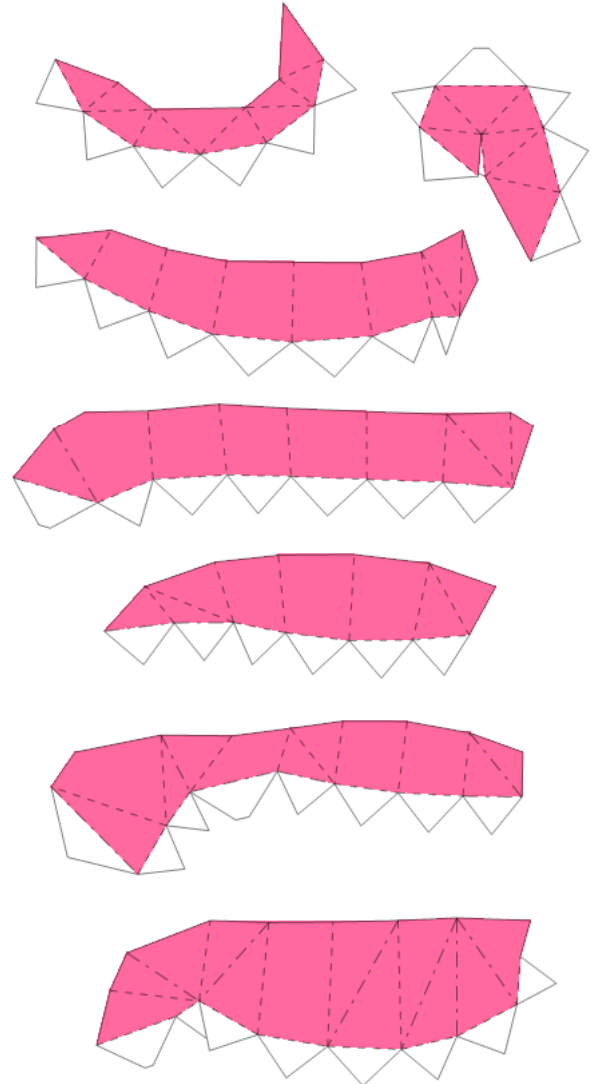

ARM

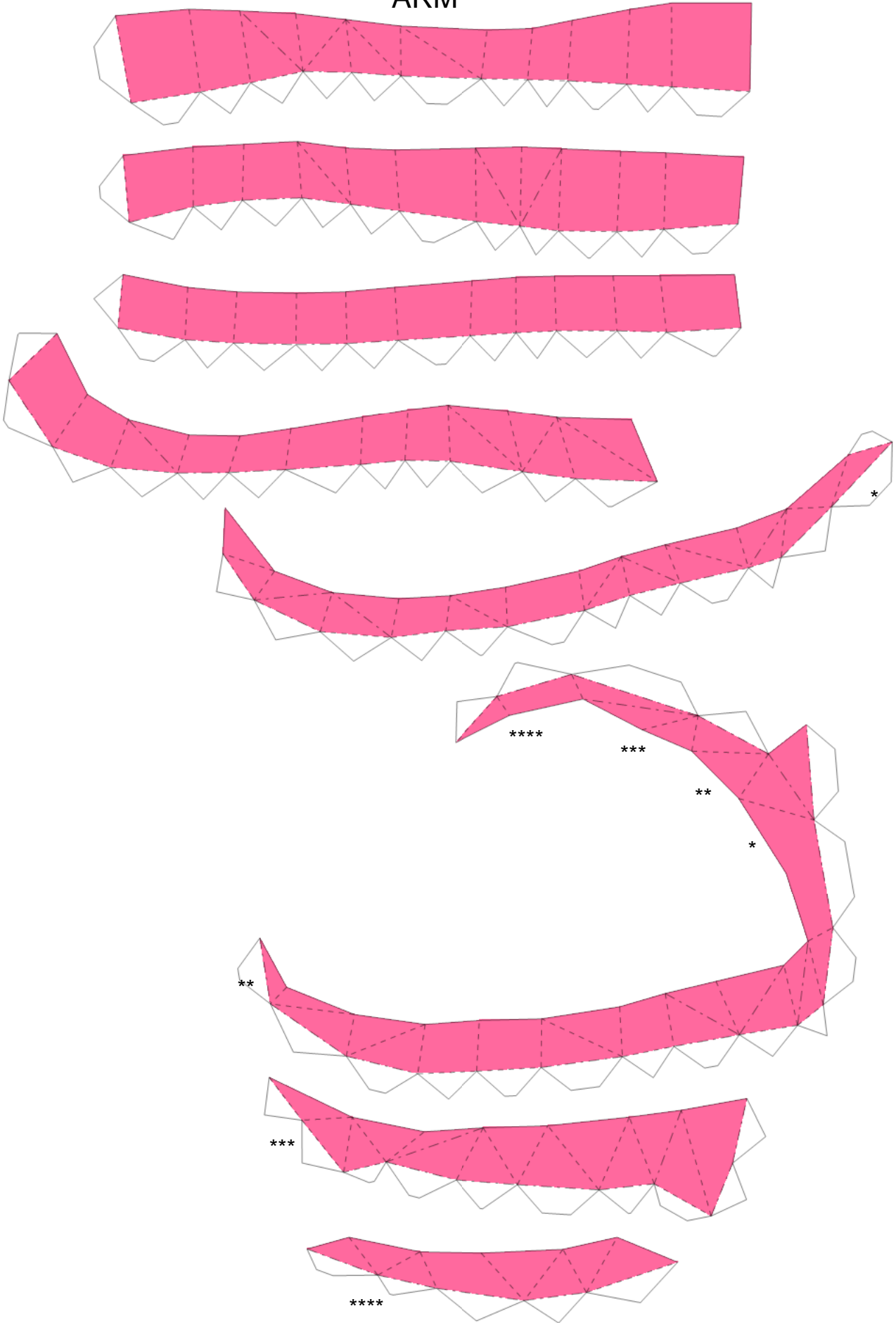

thumb

Fist 1

point finger

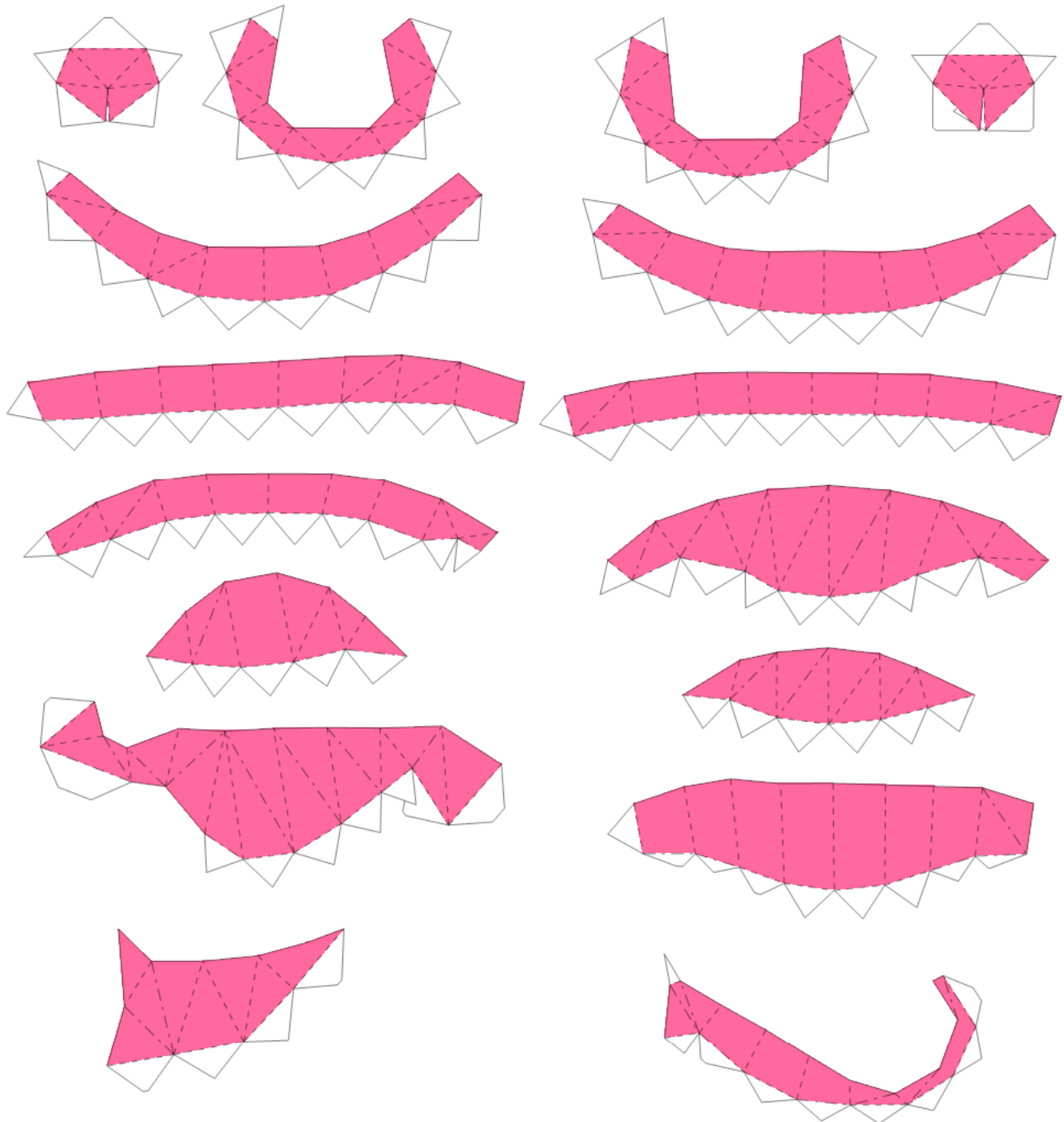

middle finger

Fist 2

pinky
(merged with hand)

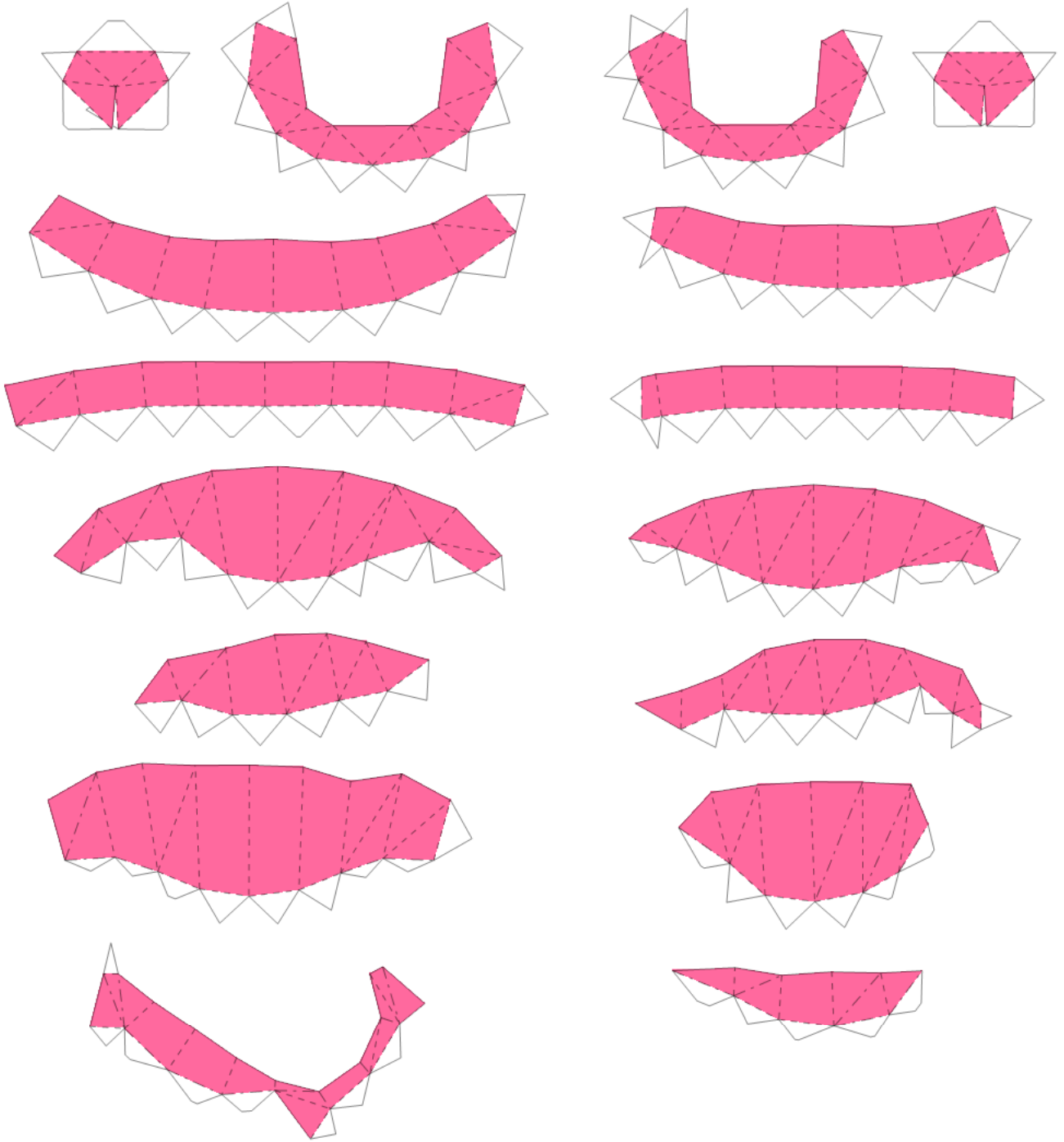

Fist 3

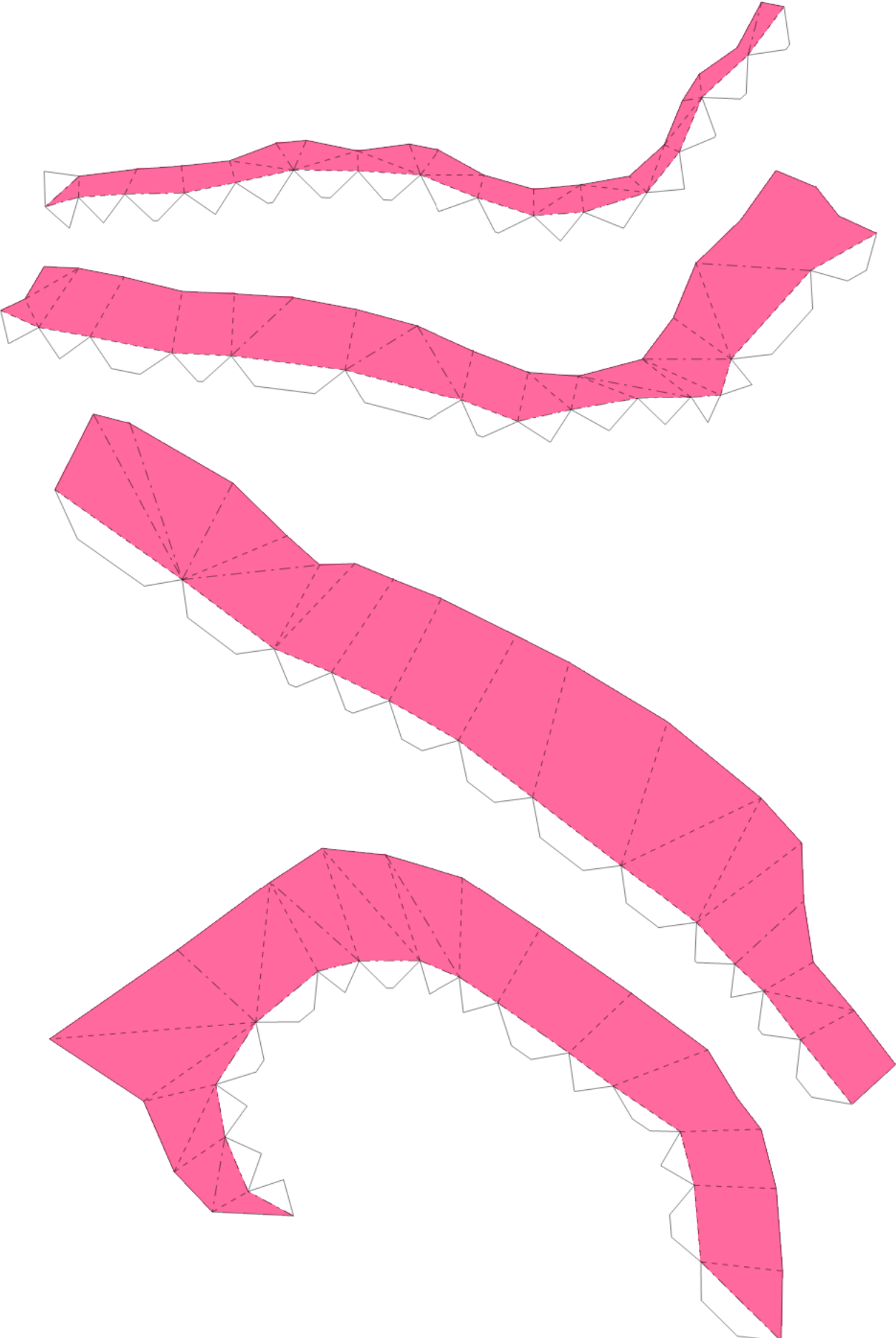

Arm
(follow the numbers)

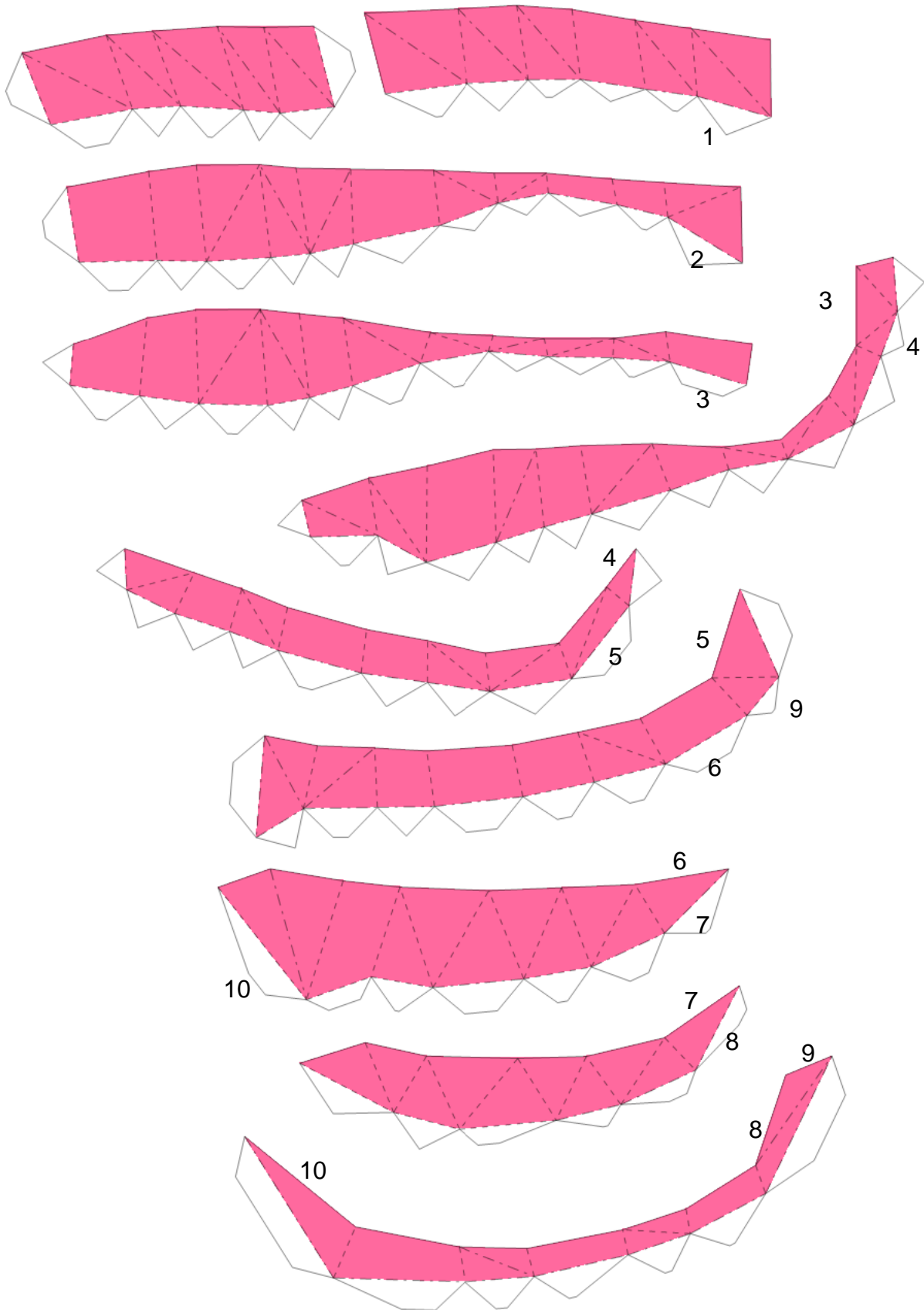

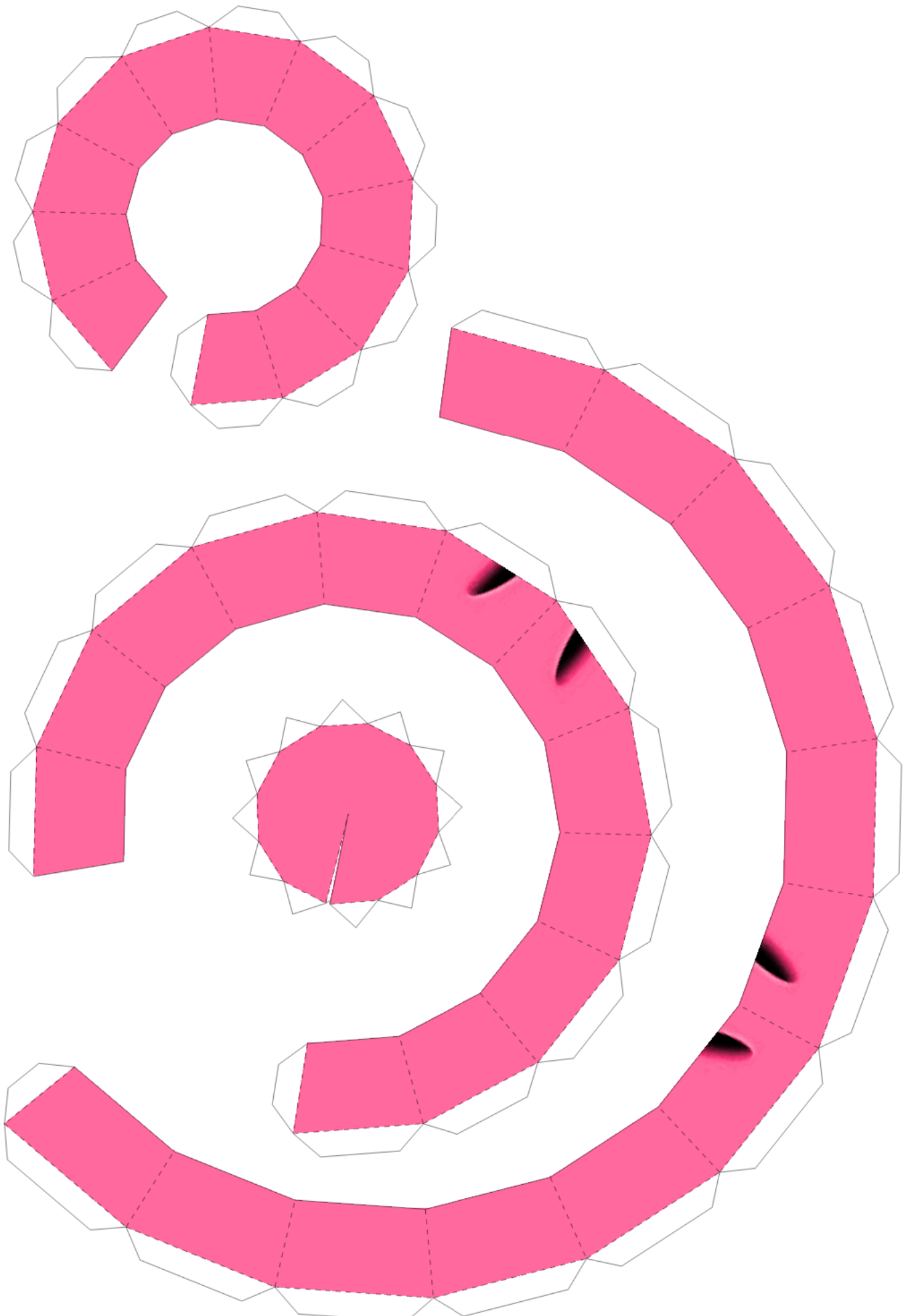

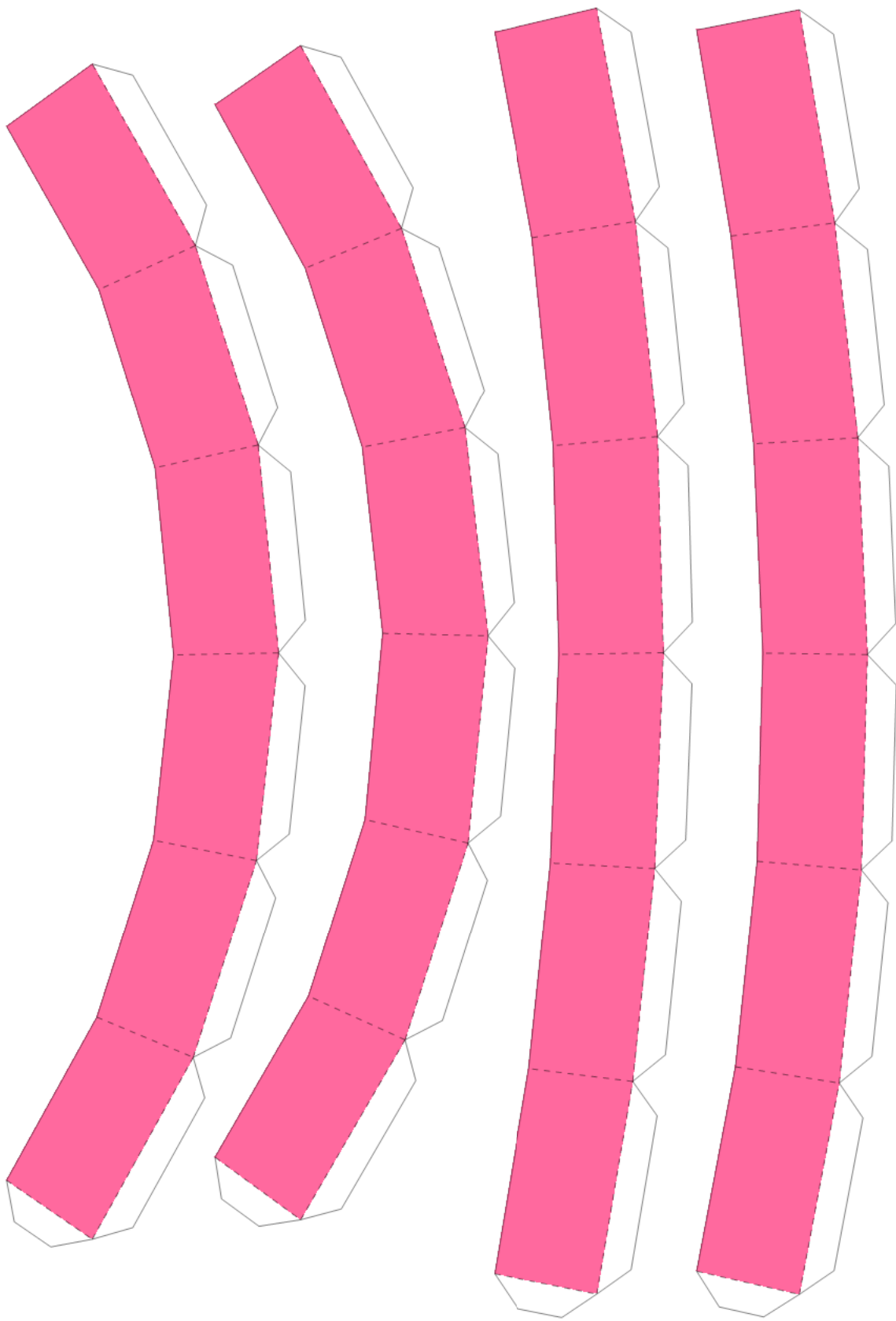

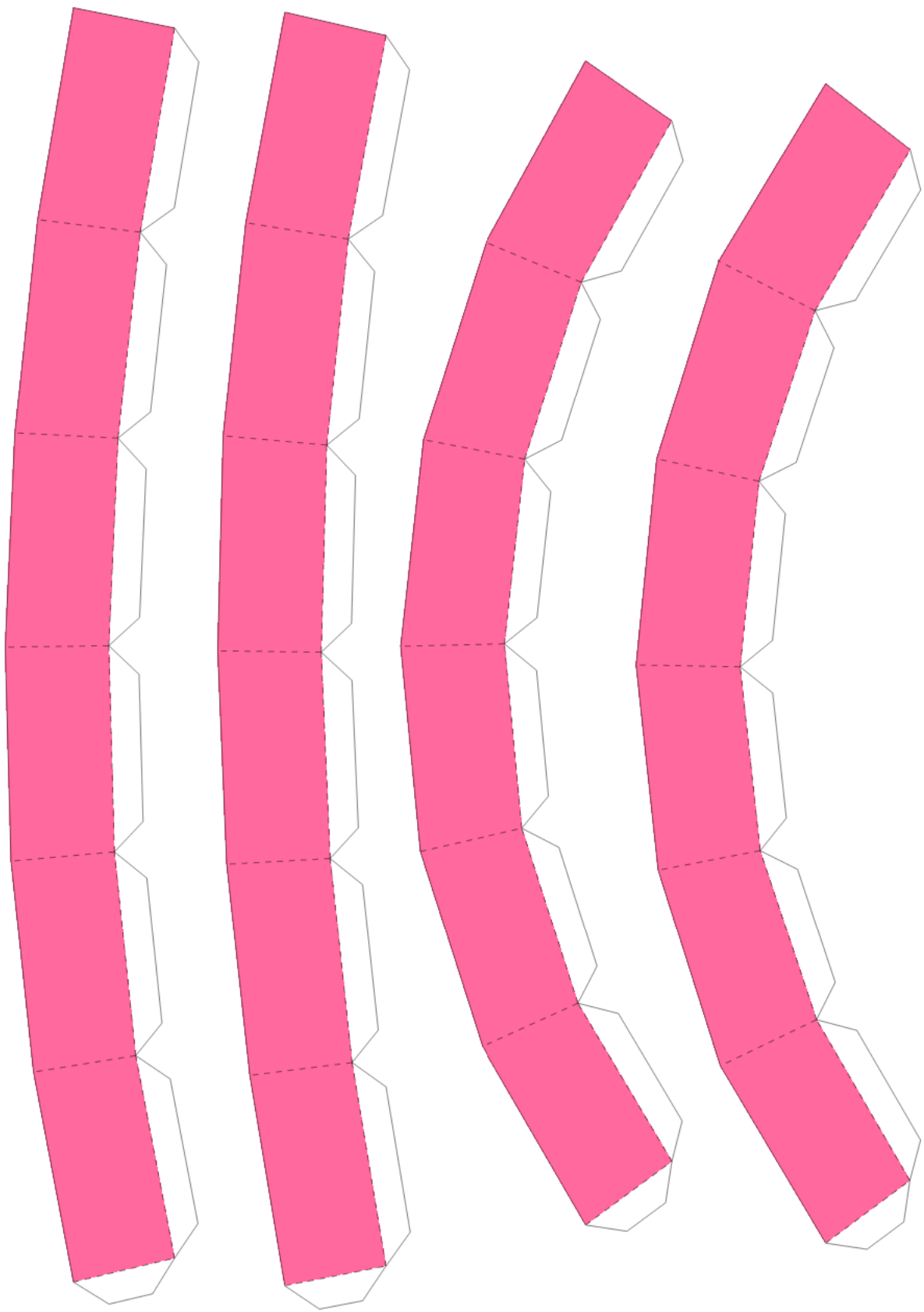

piece X.1

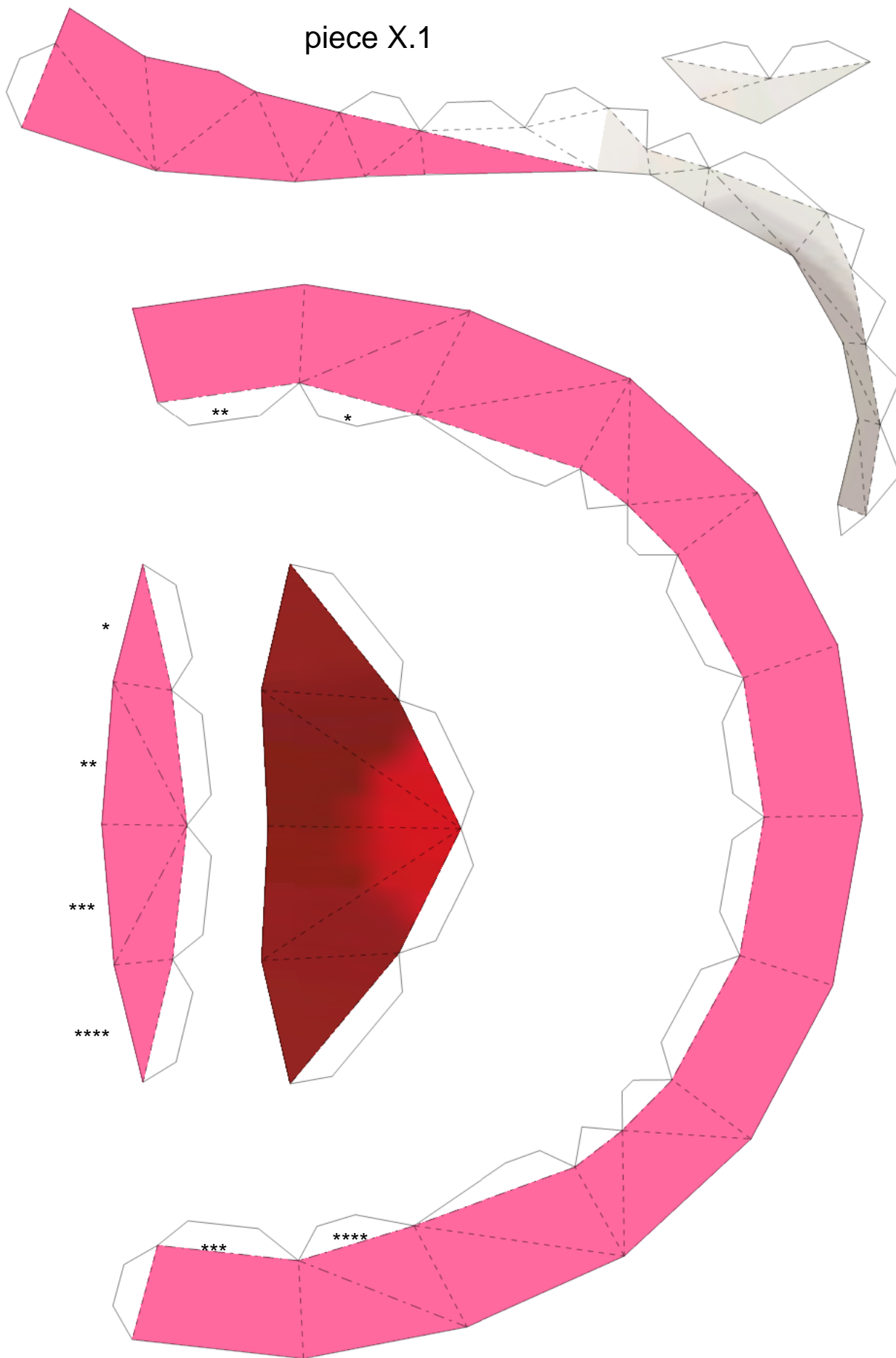

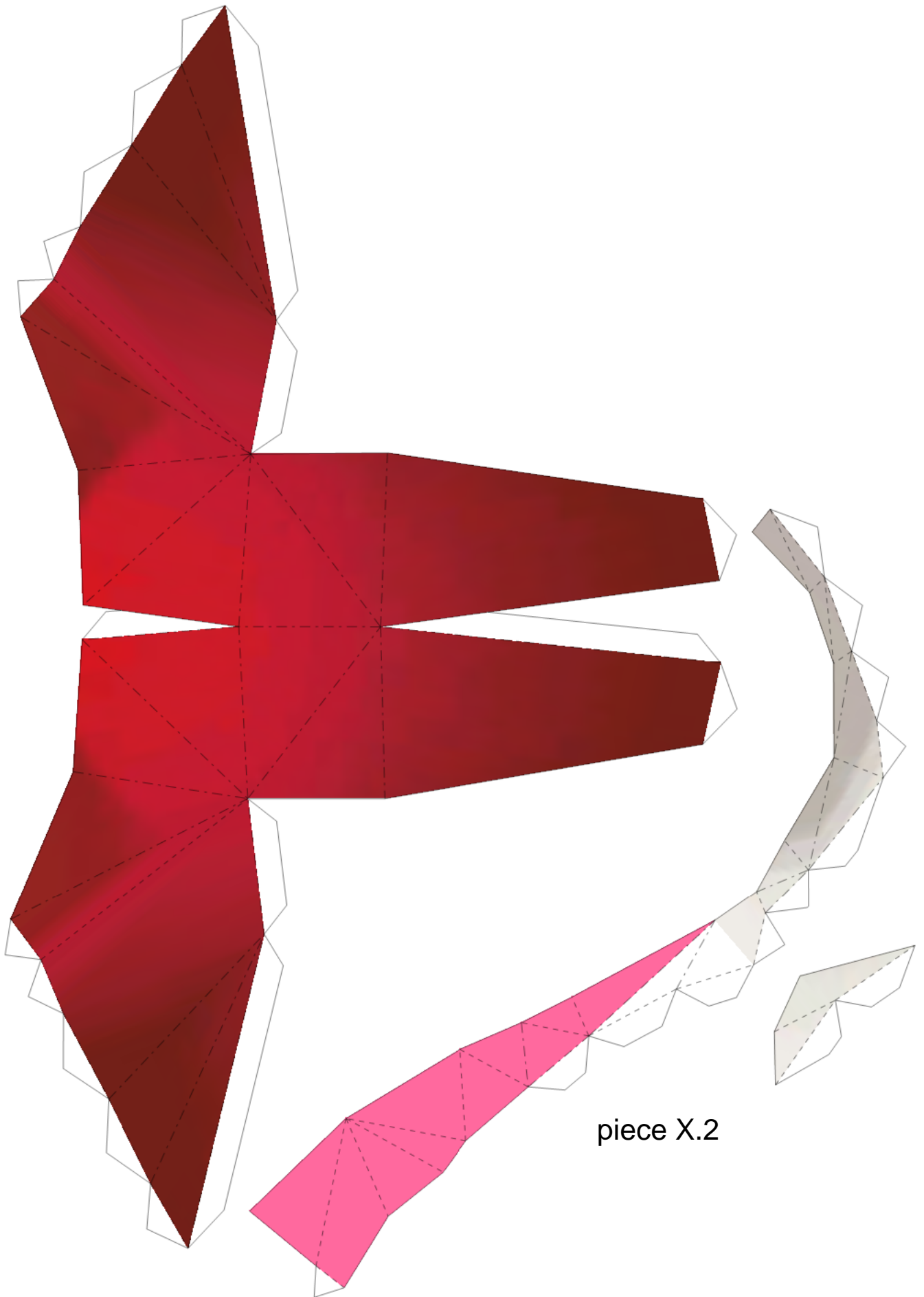

piece X.2

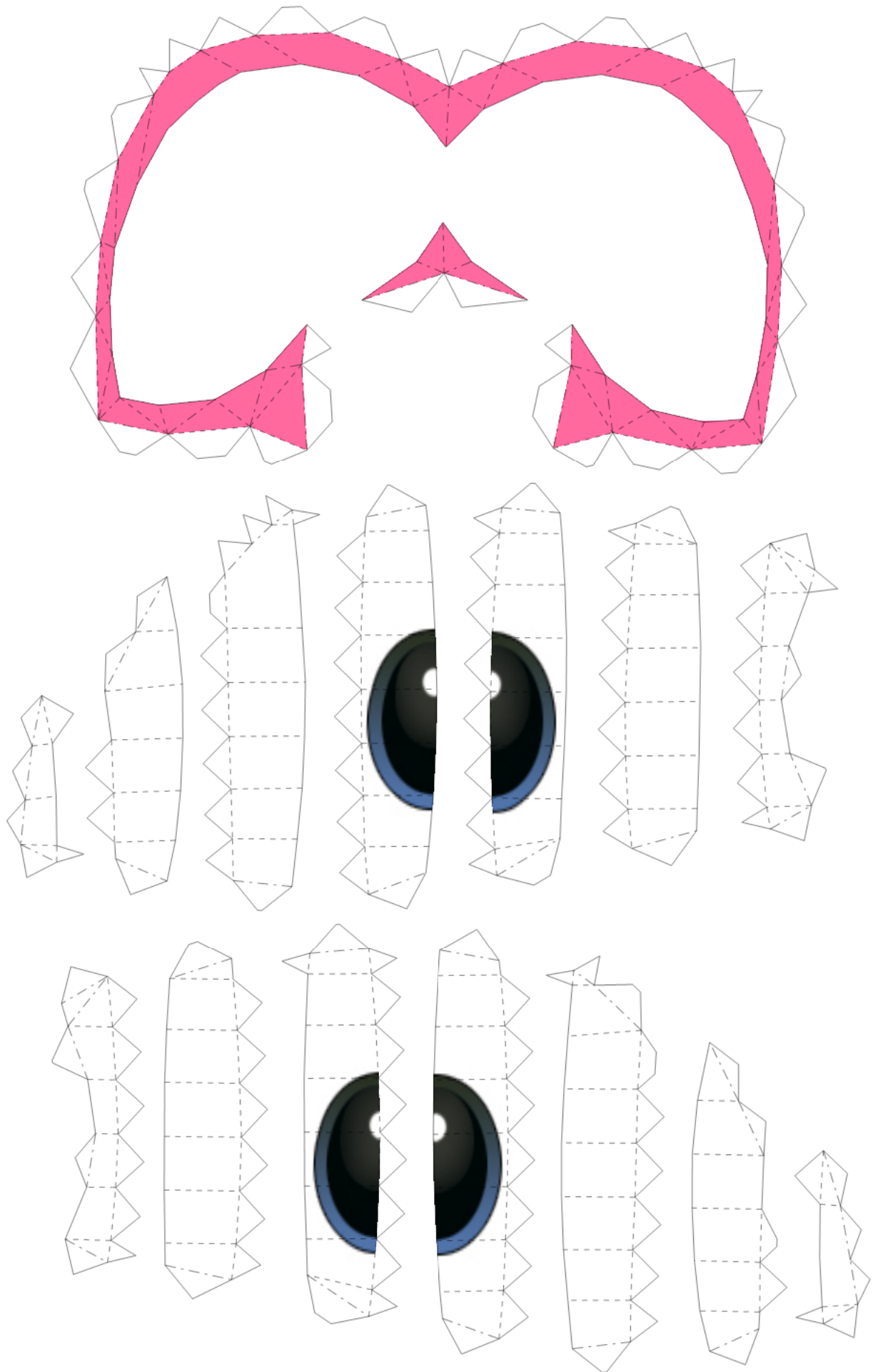

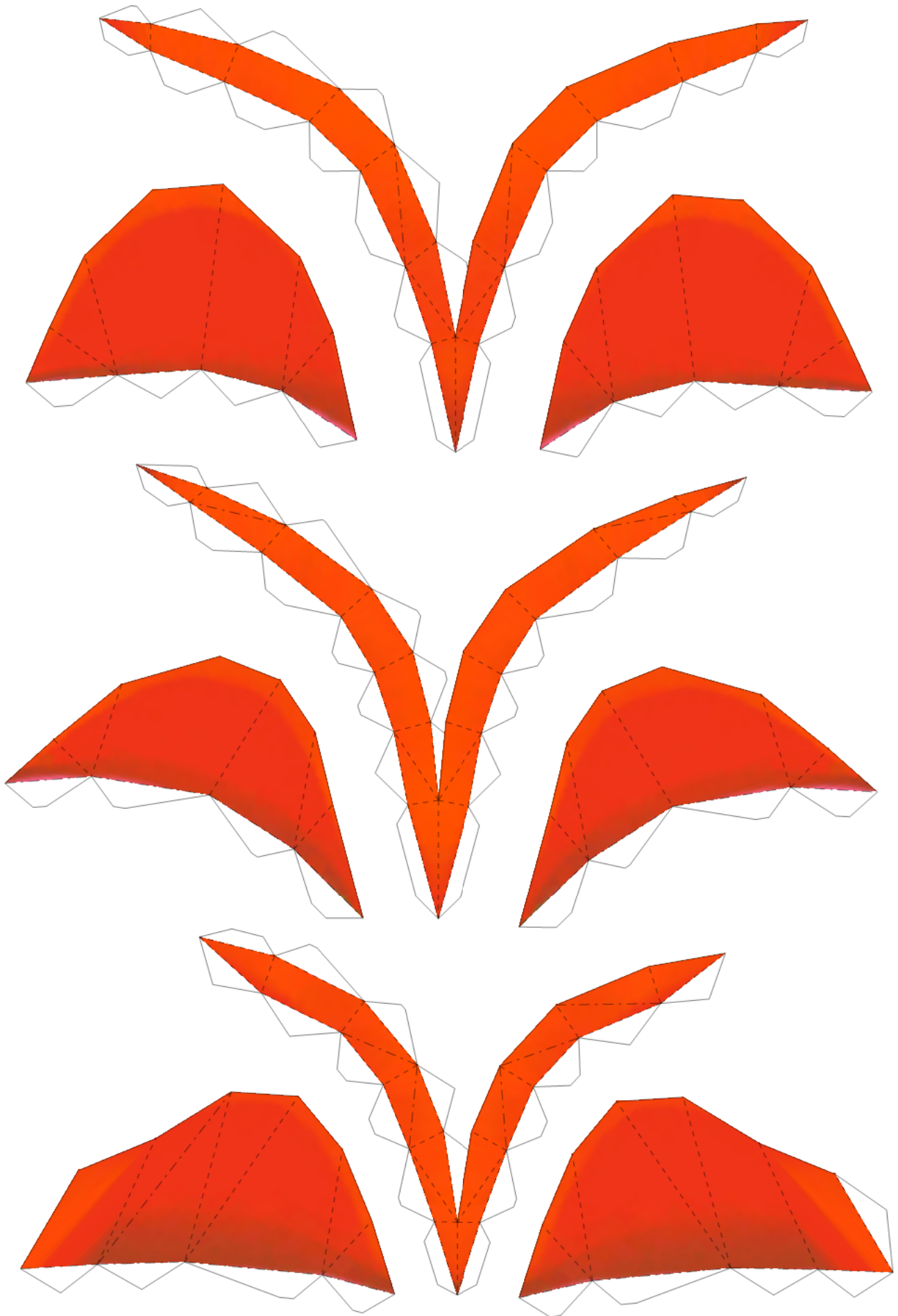

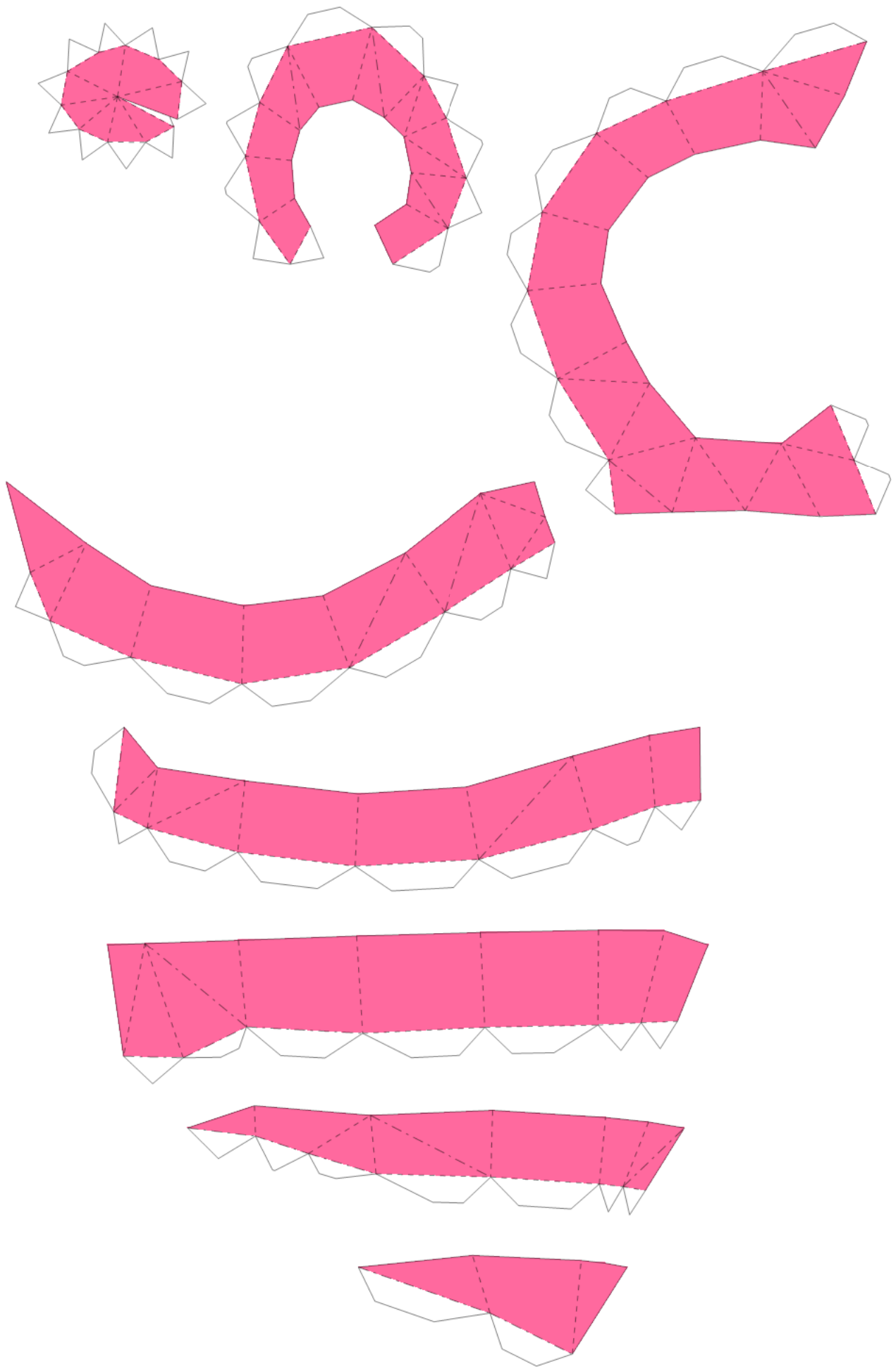

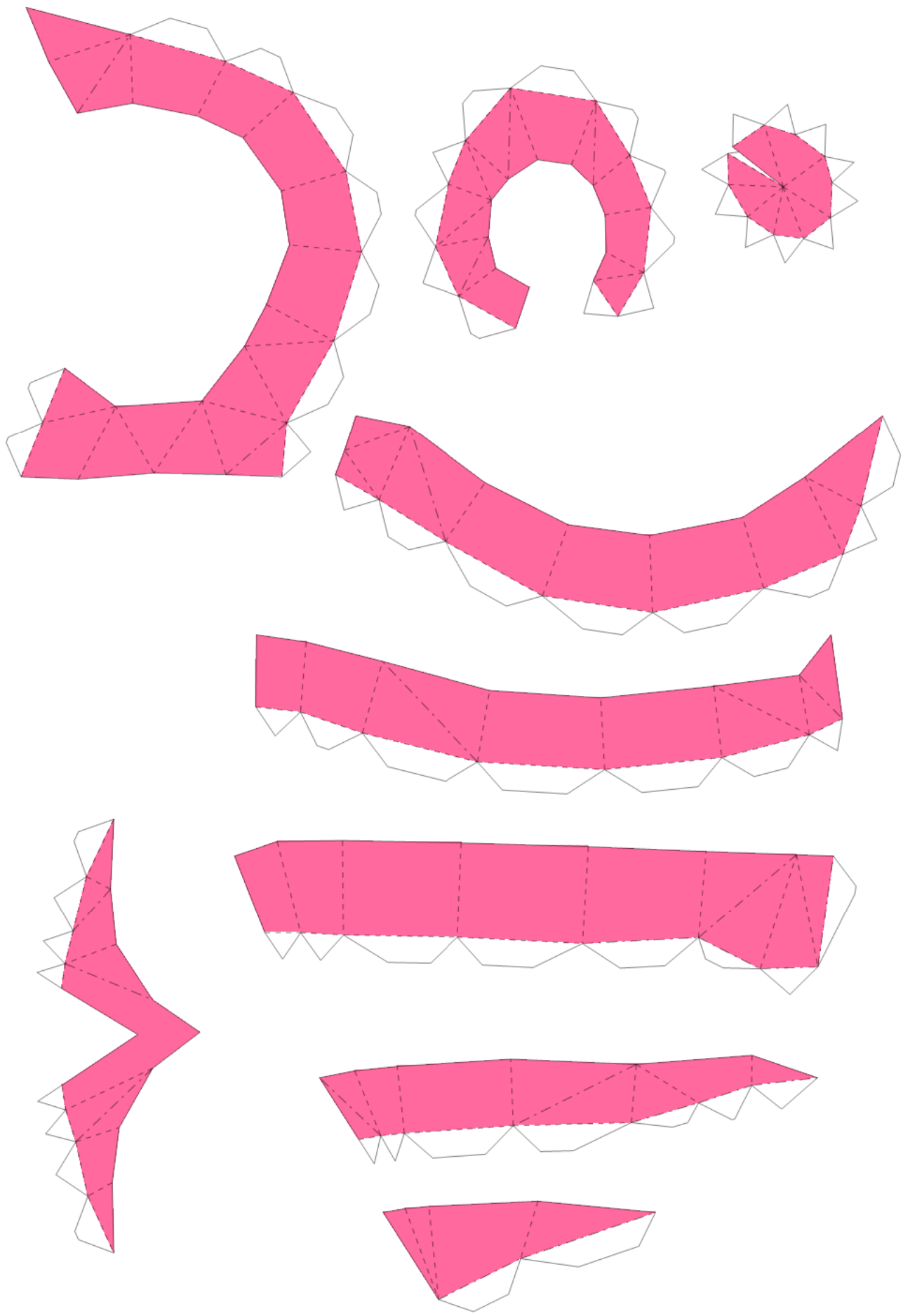

Head and Cheeks

(follow the numbers
and build both sides at the same time
and add the scales during the assembling)

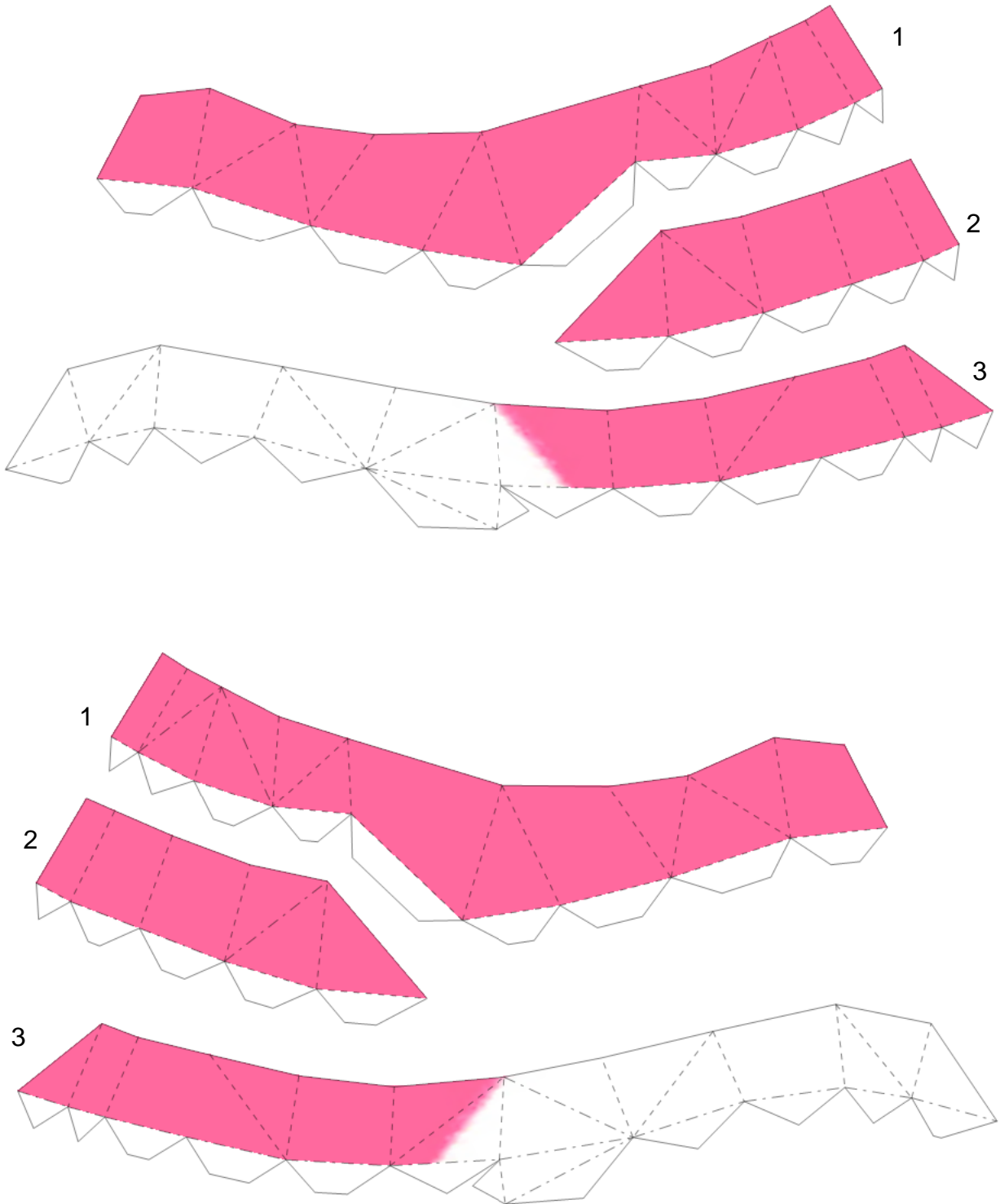

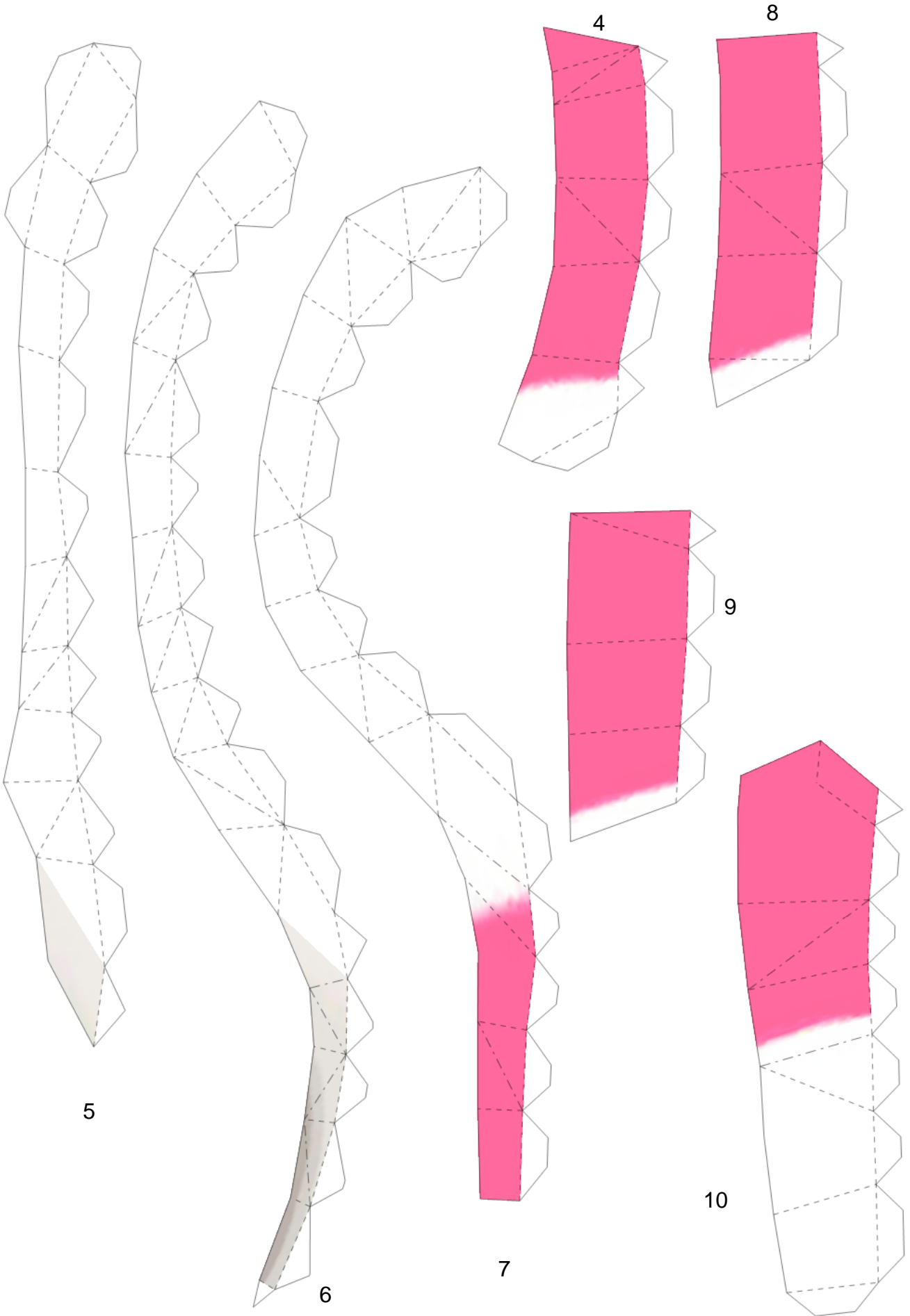

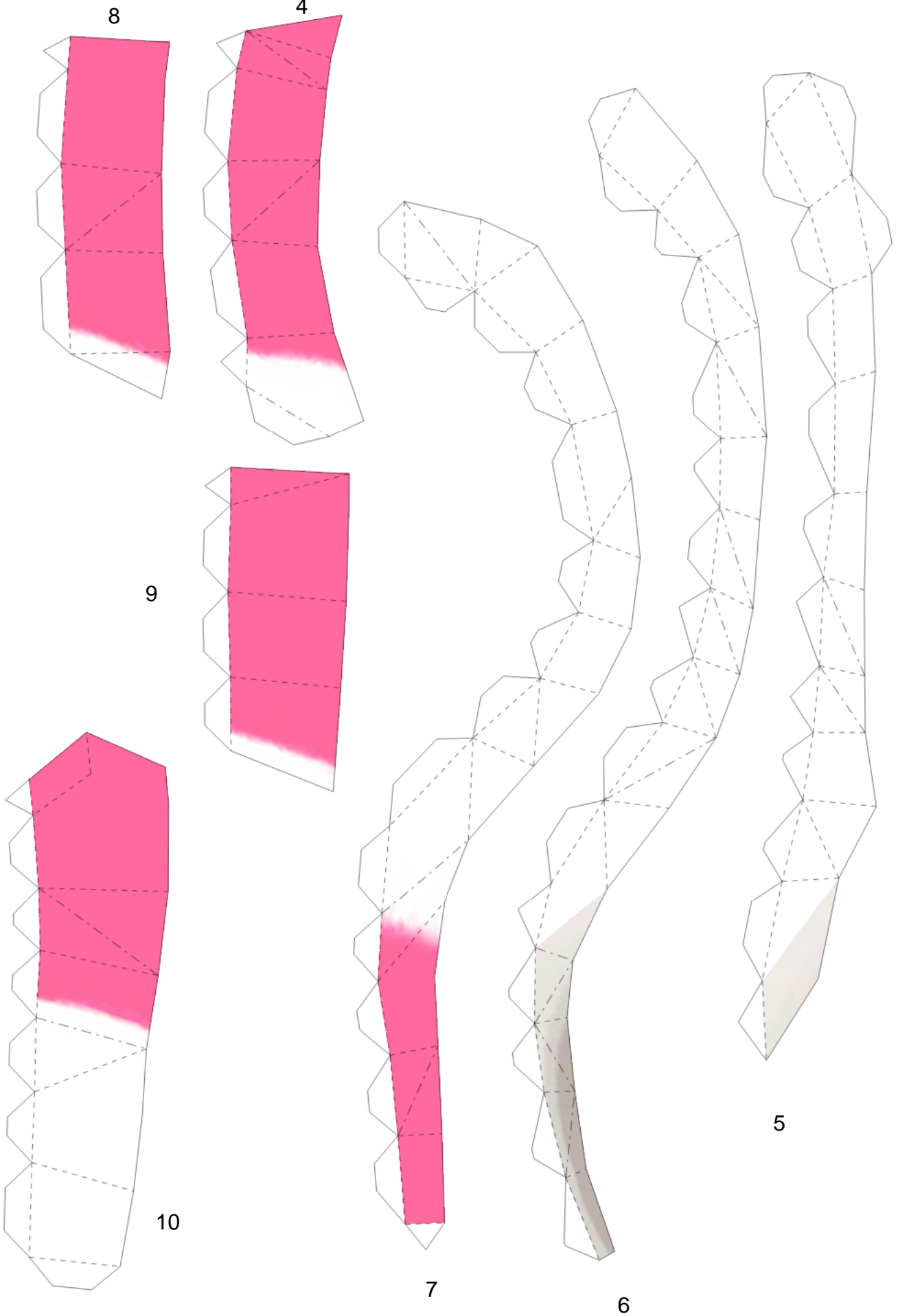

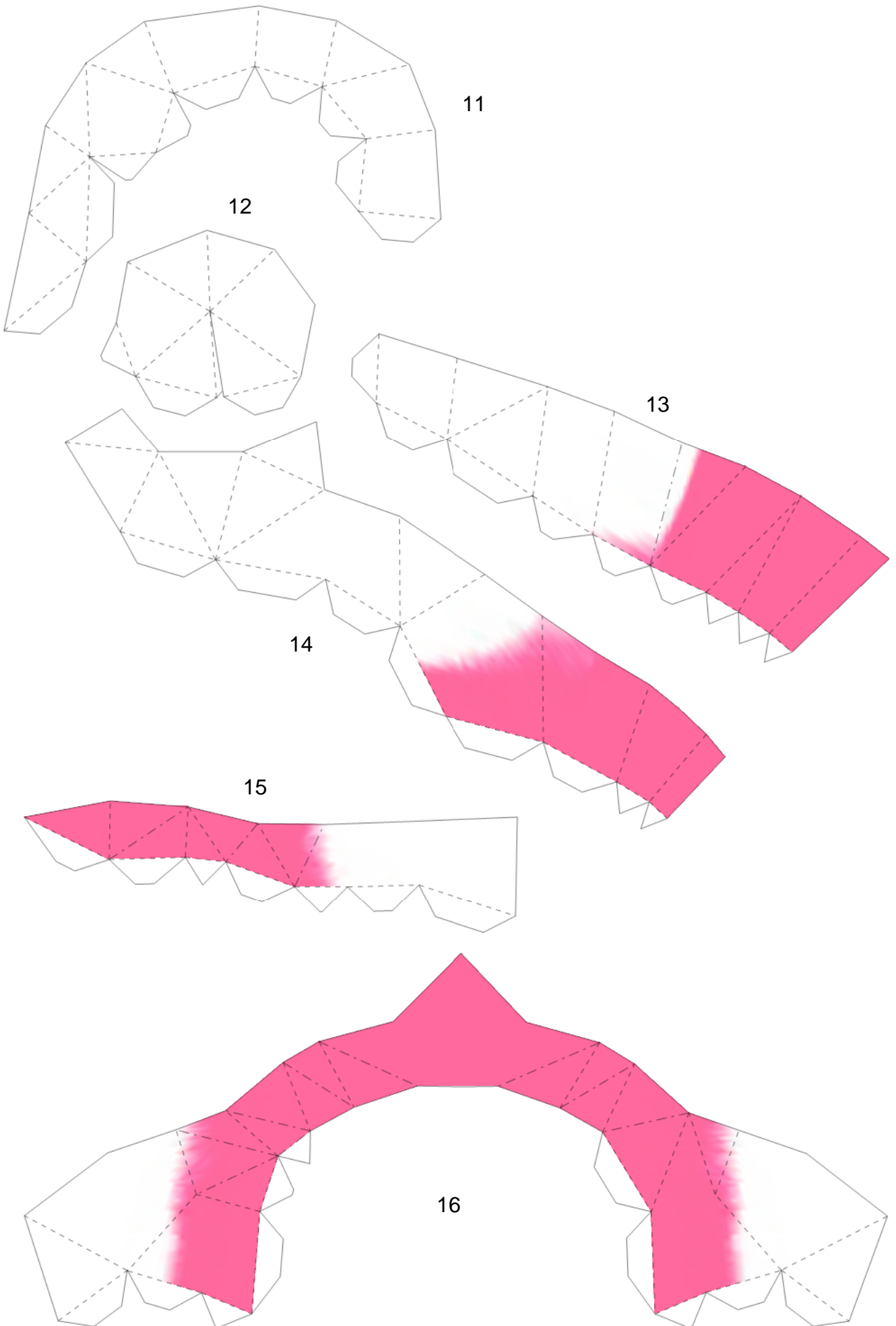

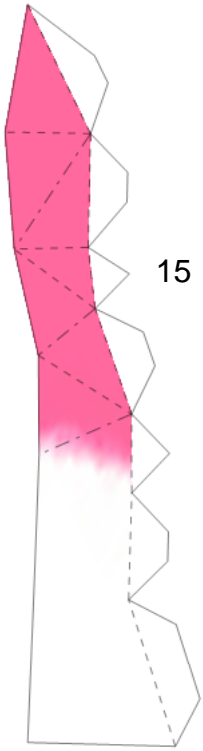

11

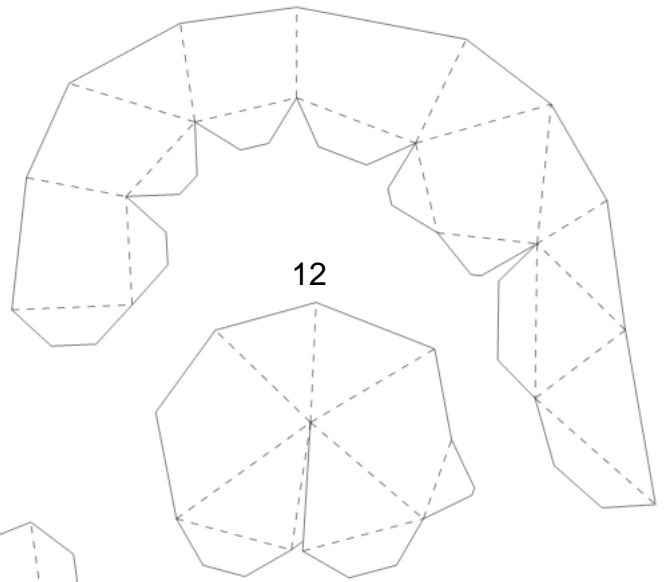

13

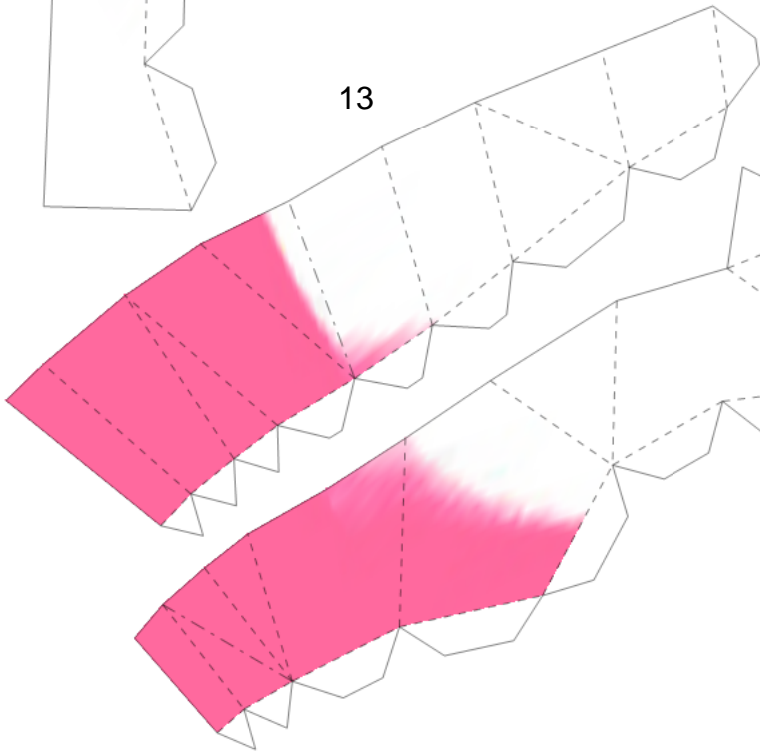

14

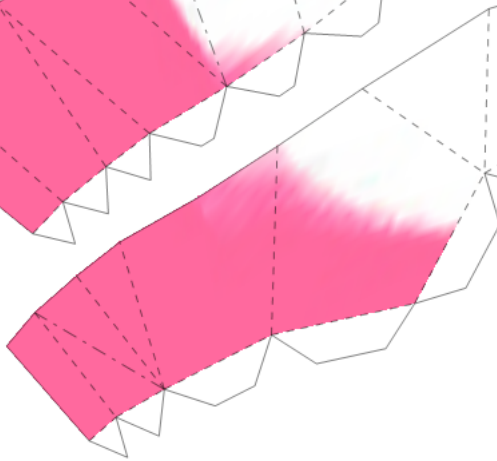

17

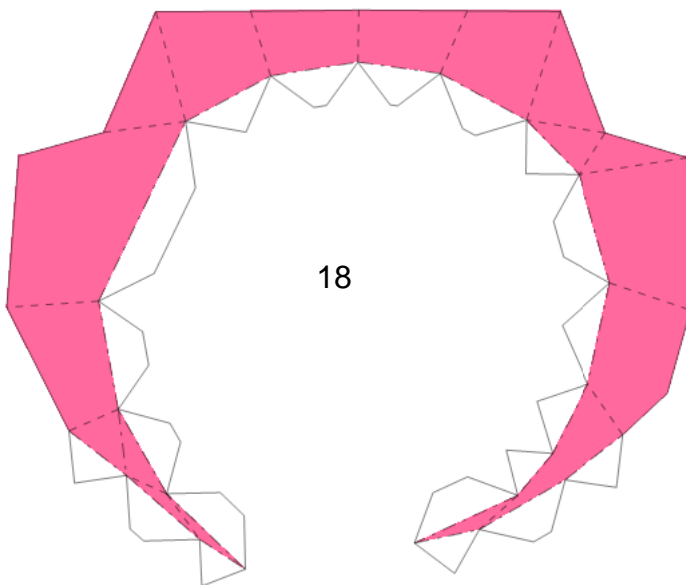

18

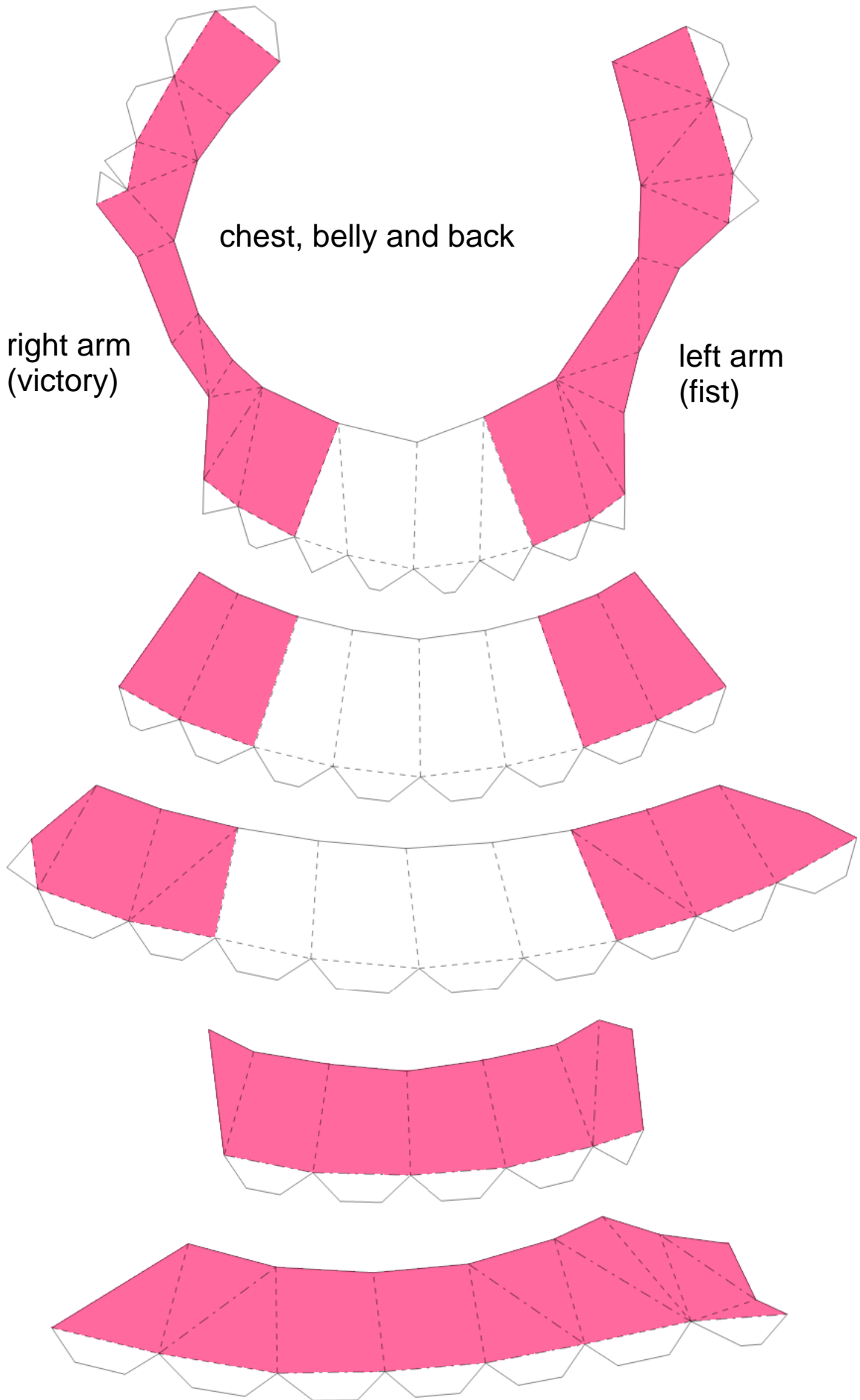

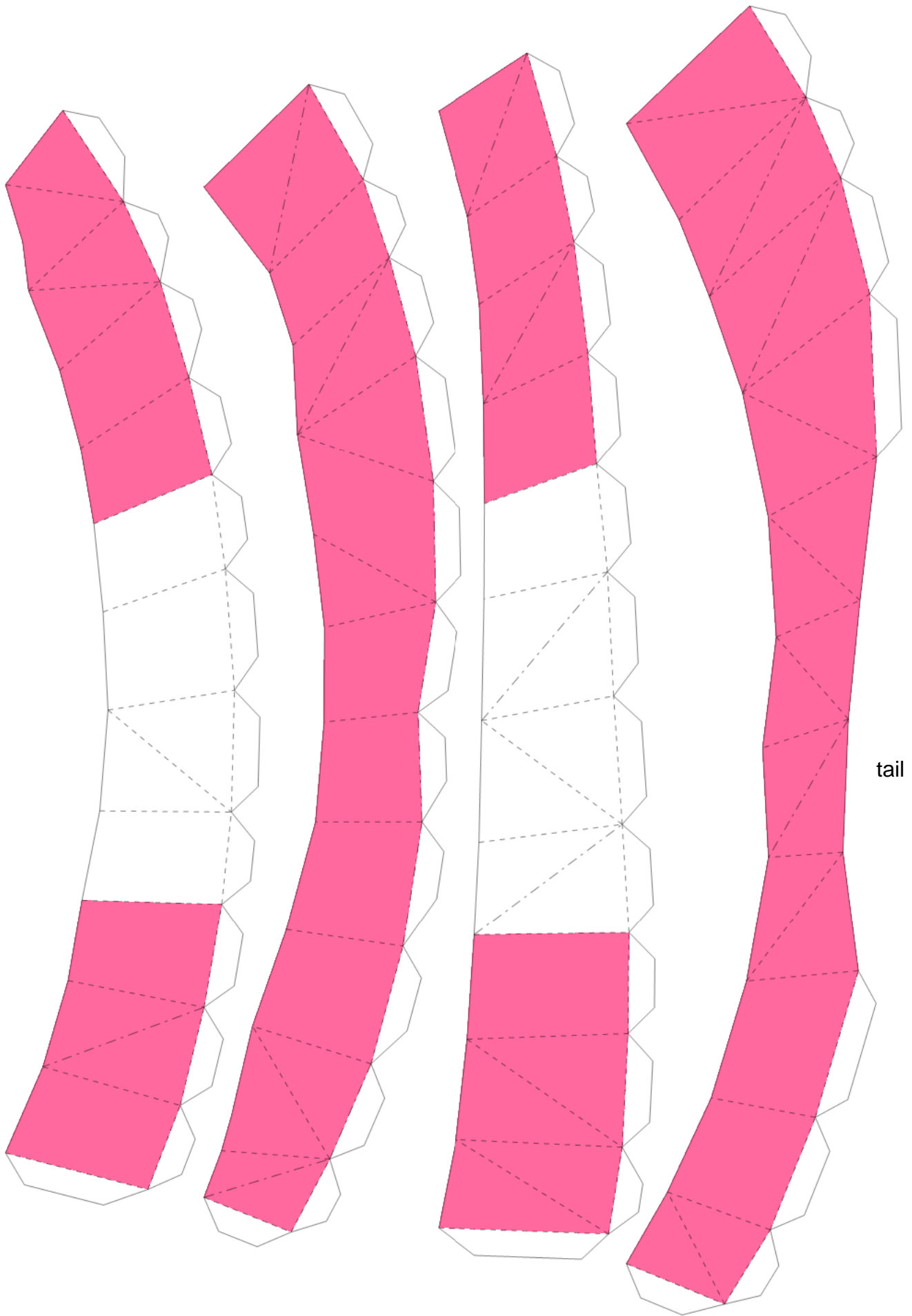

Tail

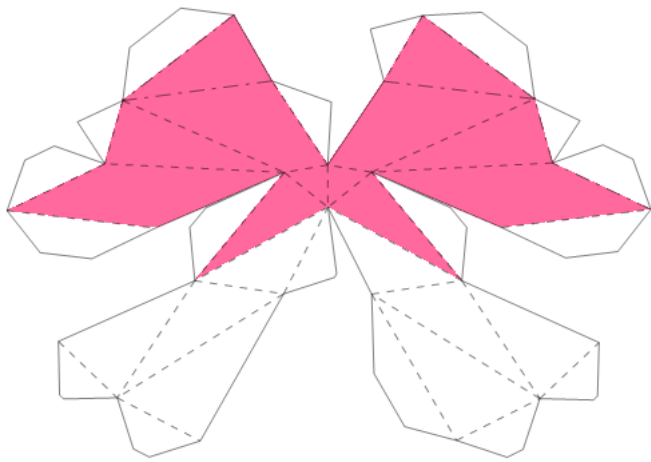

sry about that piece
it looks ugly but it's simple
just build from the inside to the outside

and trust me
if this would be splitet
it would be much more harder :)

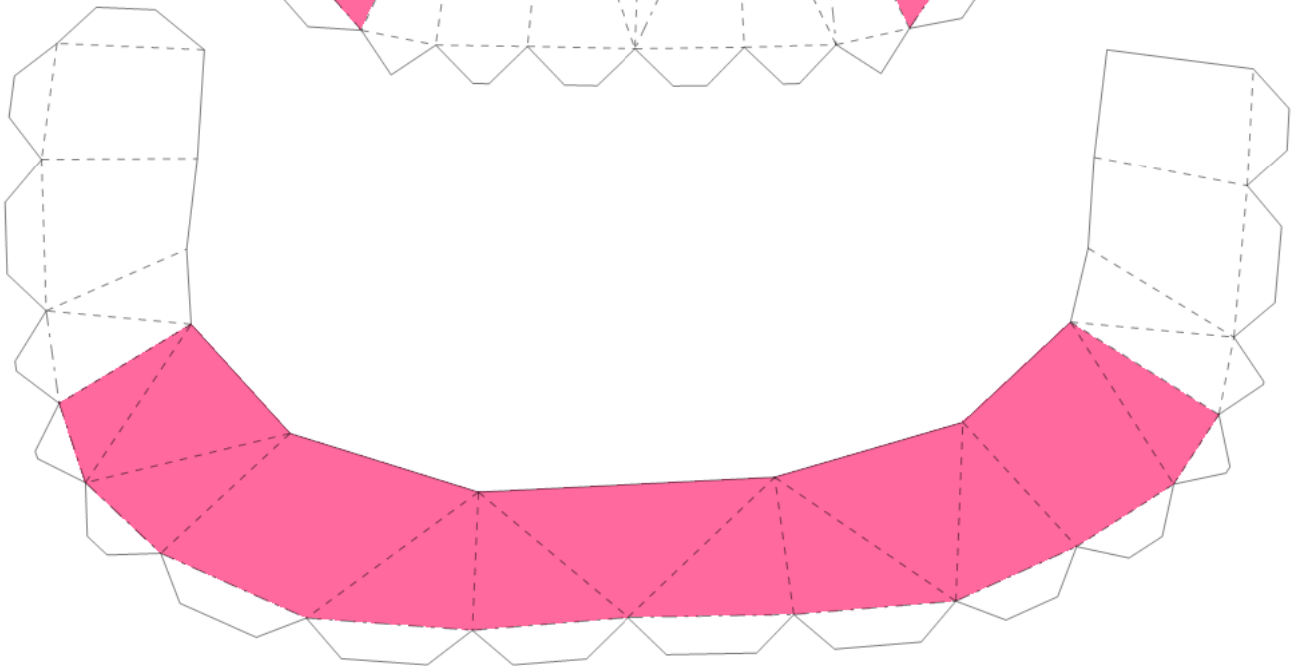
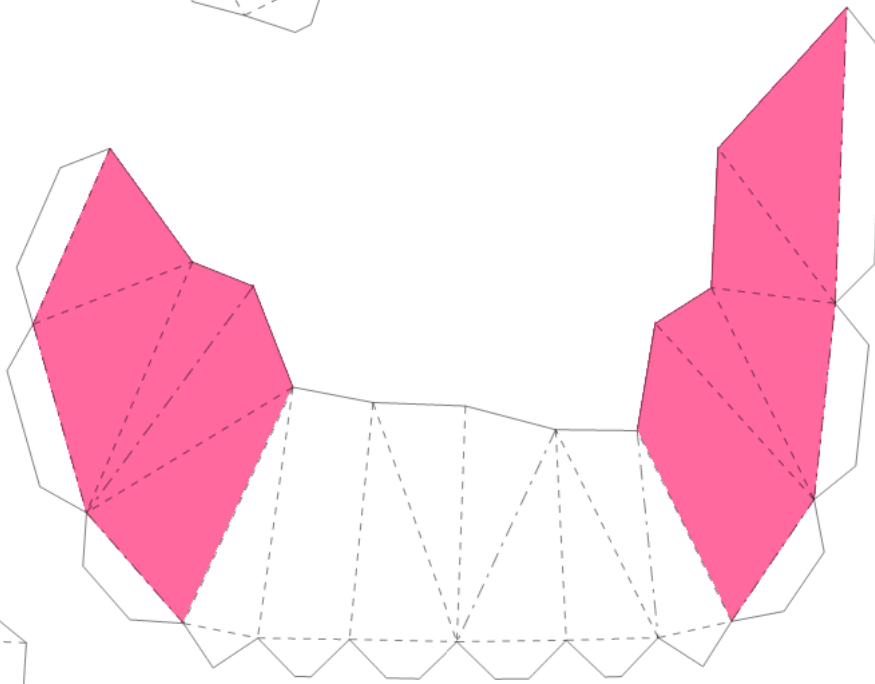

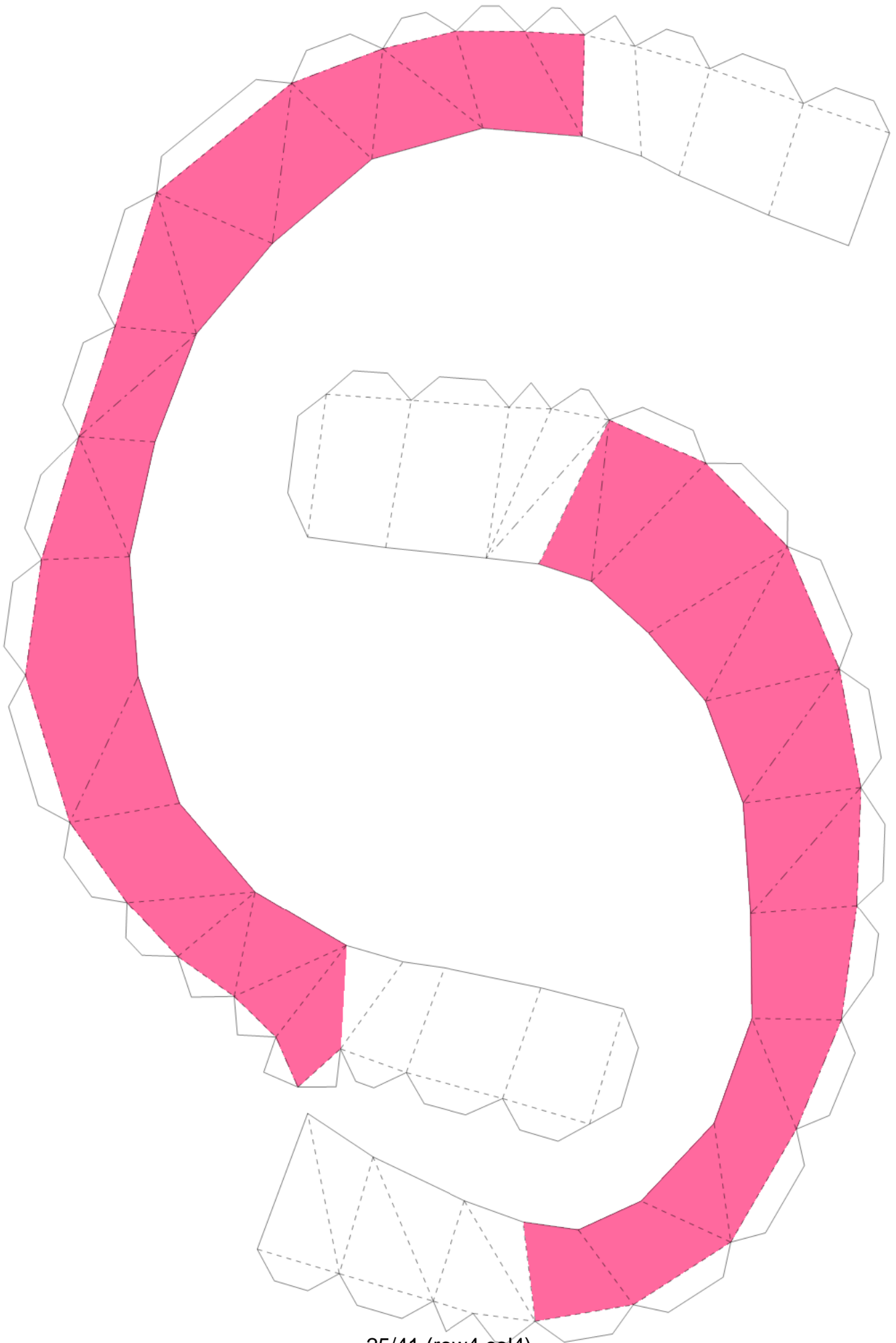

final belly

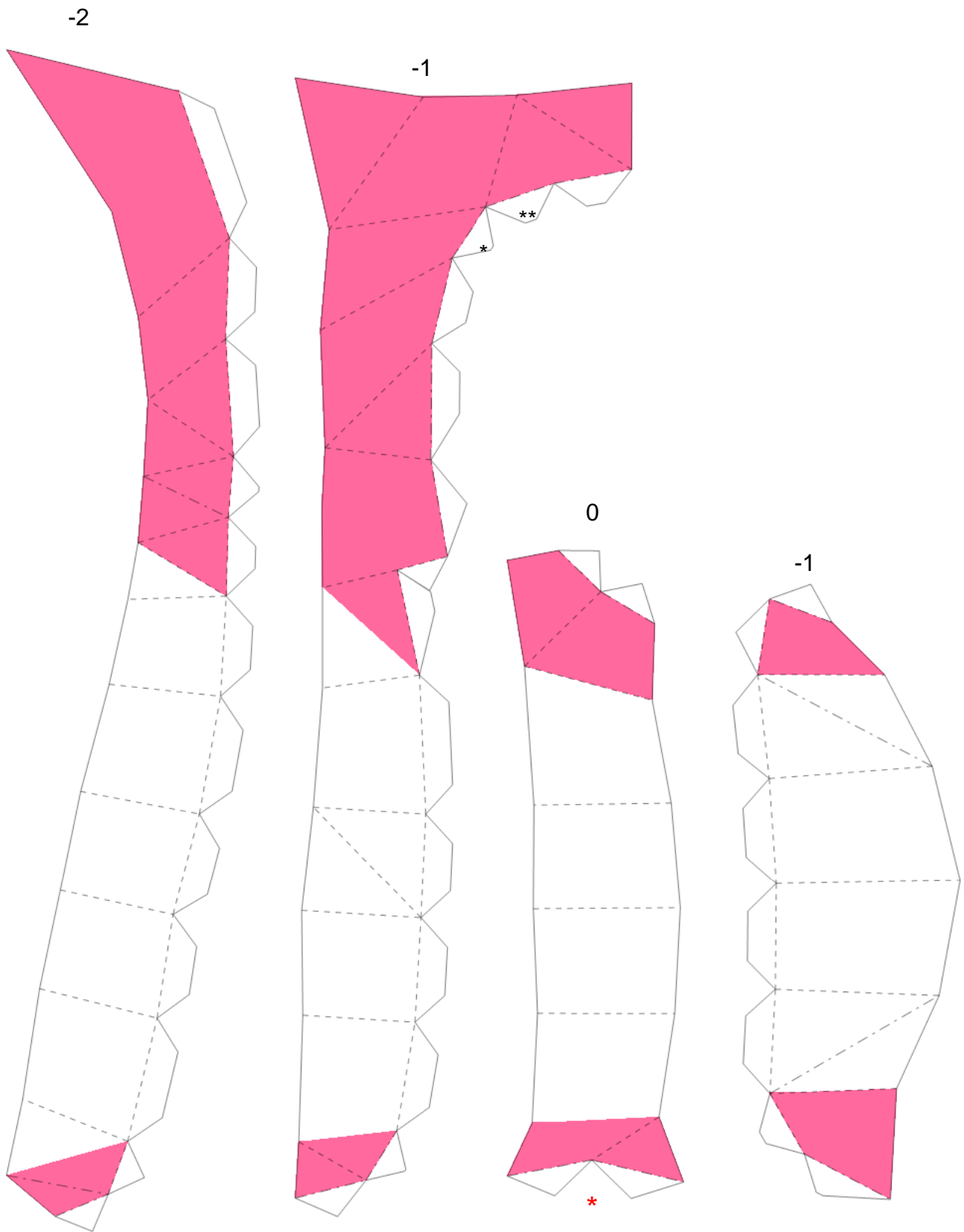

*

this should be your last piece of the body

26/41 (row4 col5)

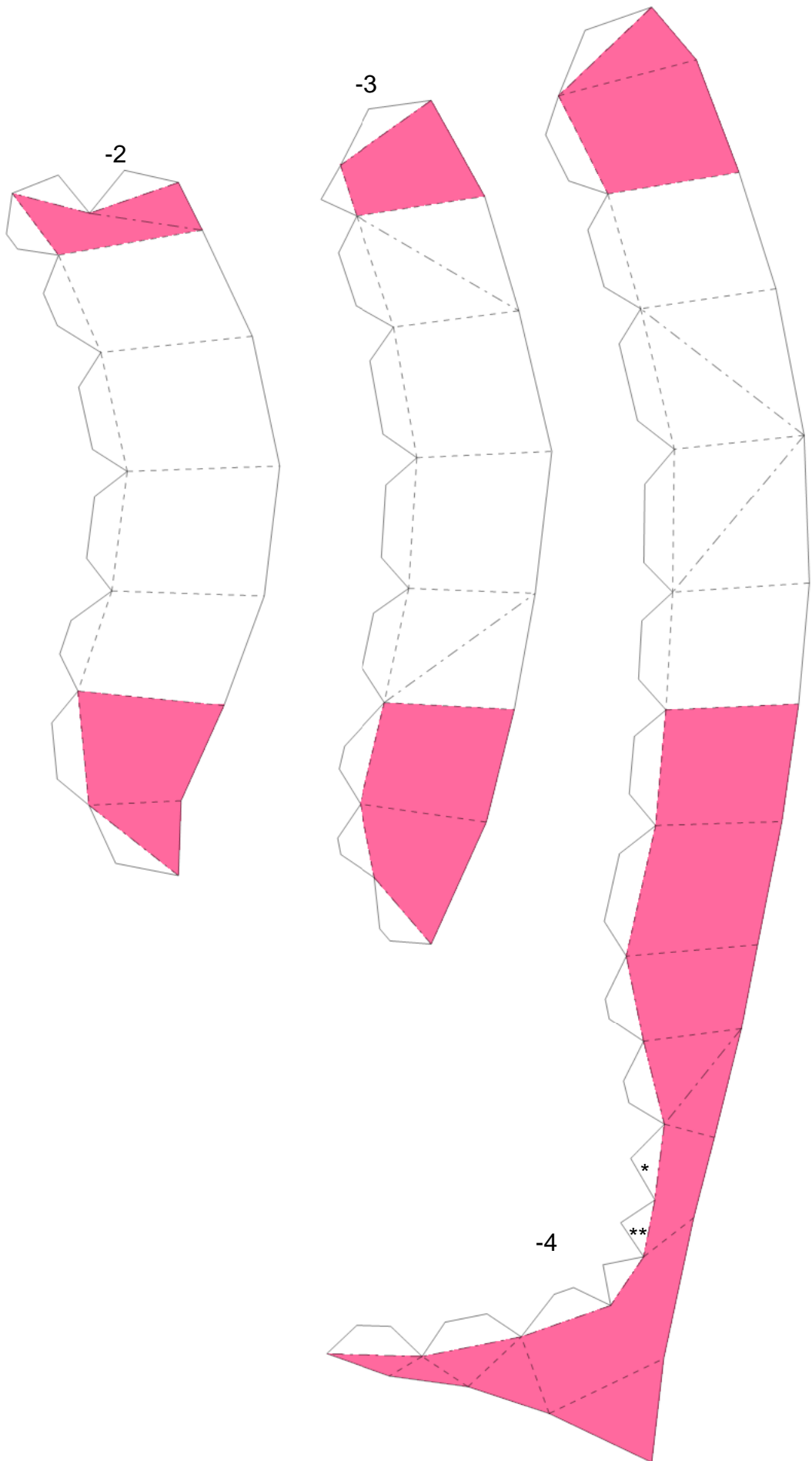

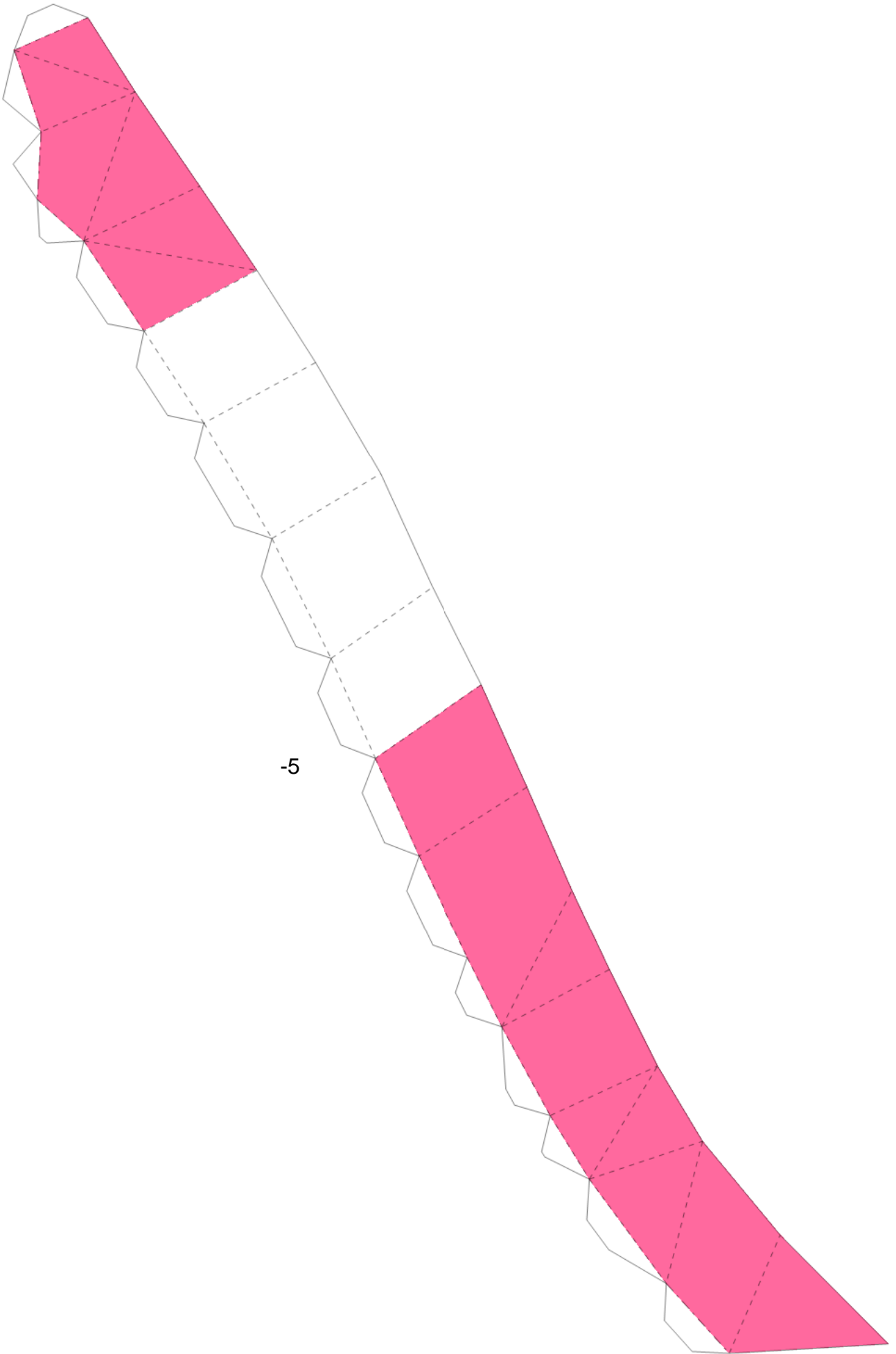

-5

stand foot

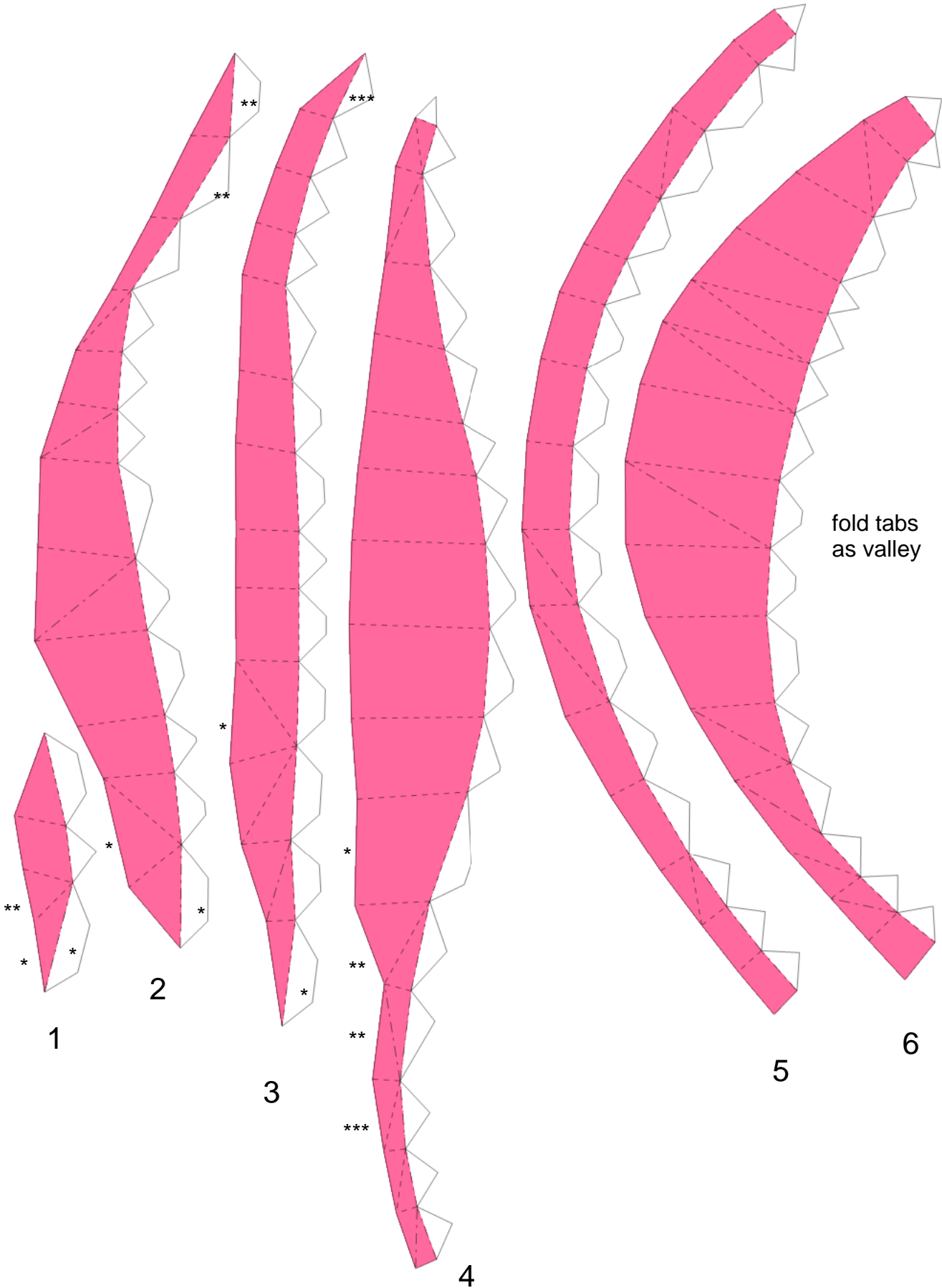

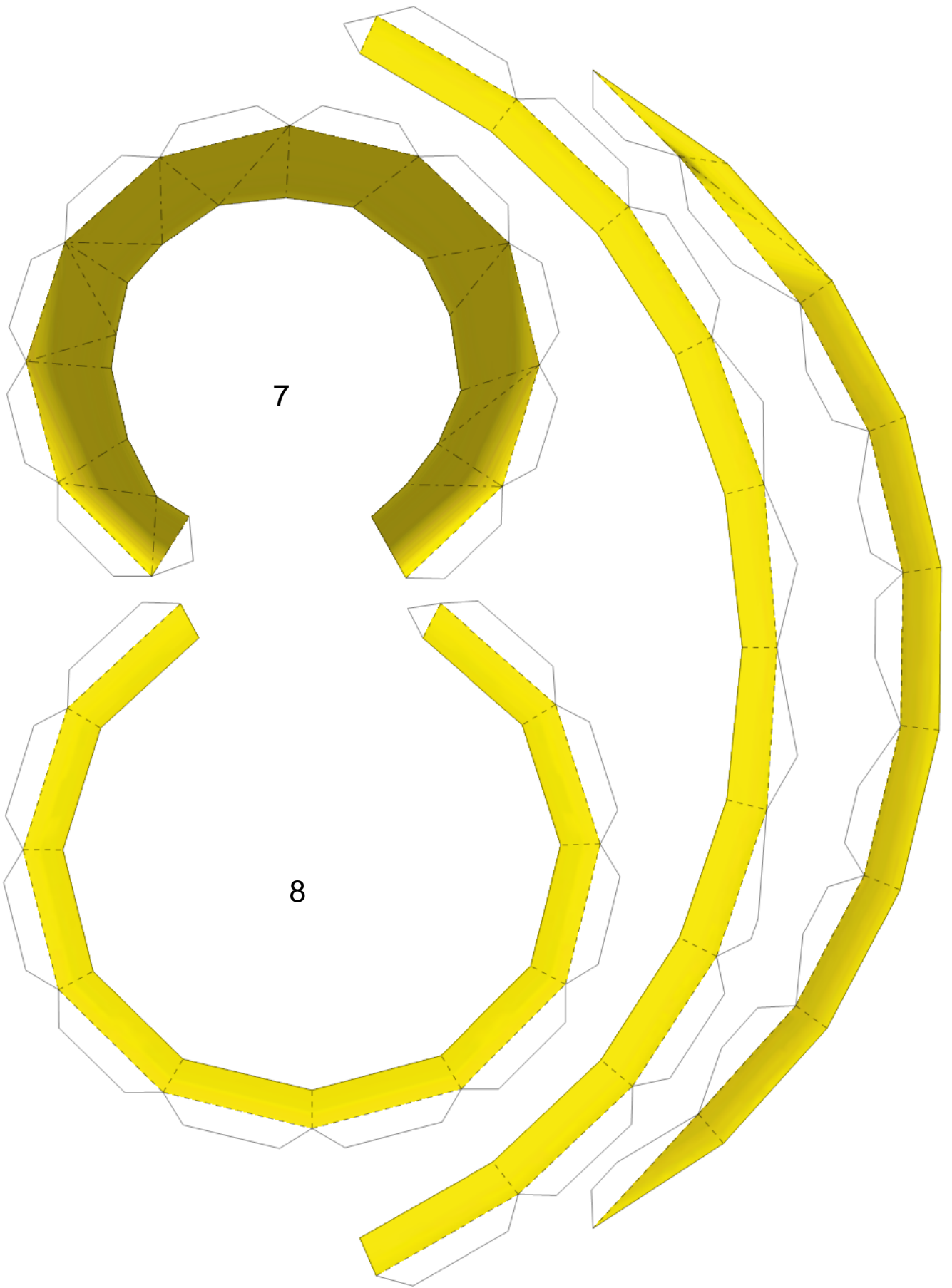

7

8

9

10

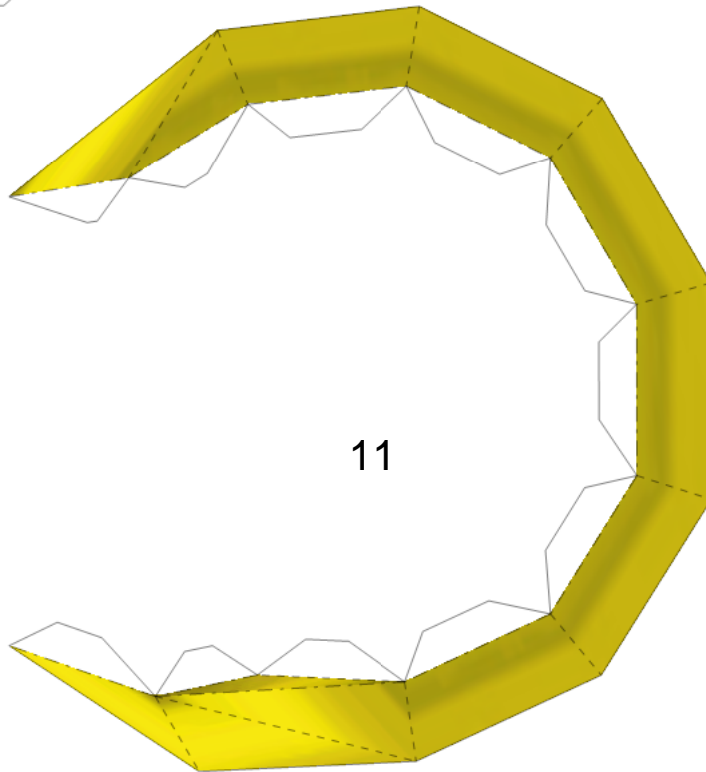
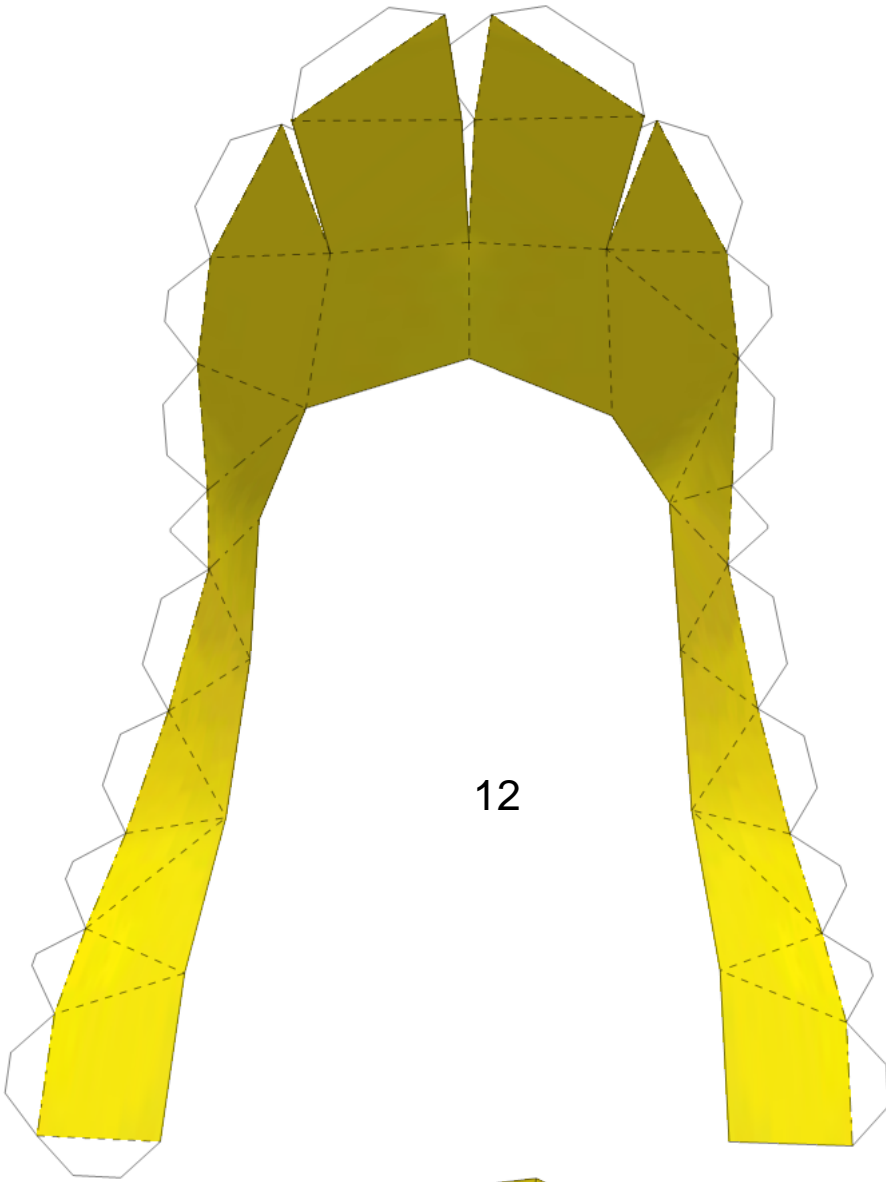

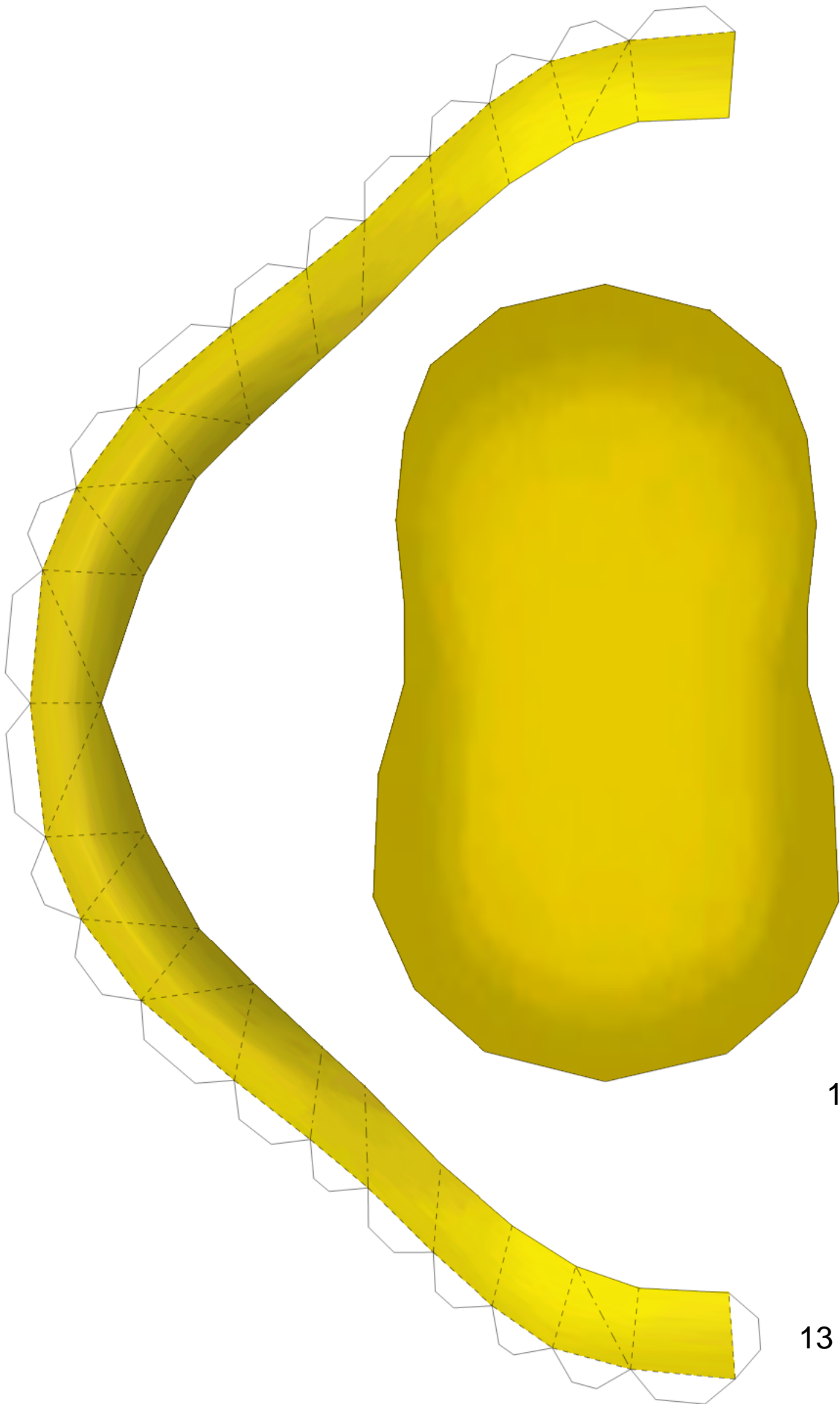

17

13

32/41 (row5 col4)

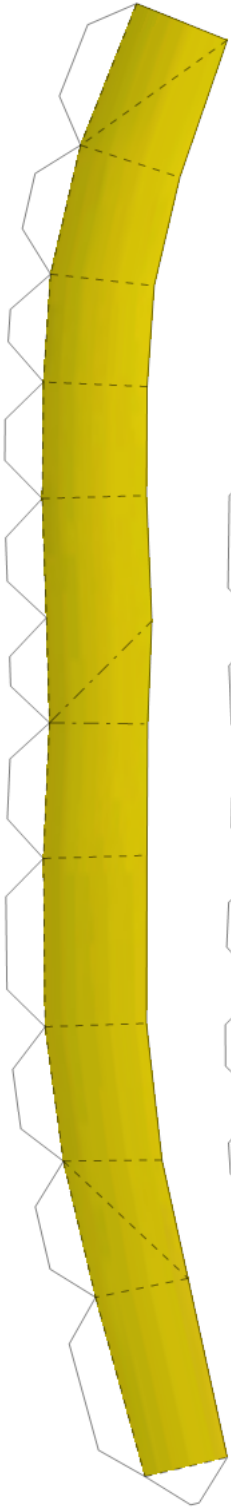

14

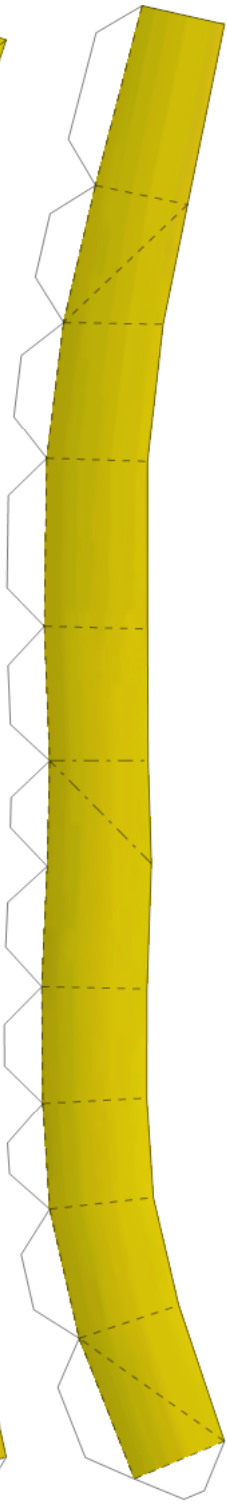

15

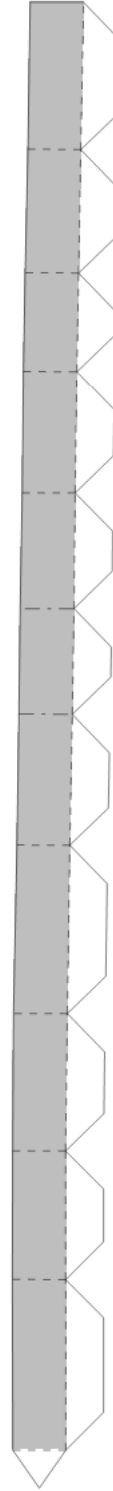
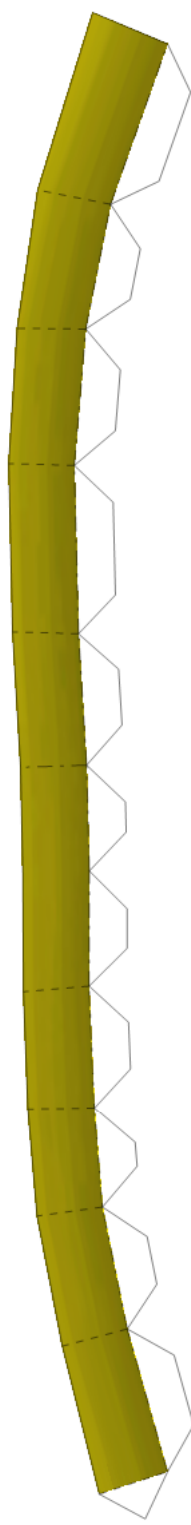

16

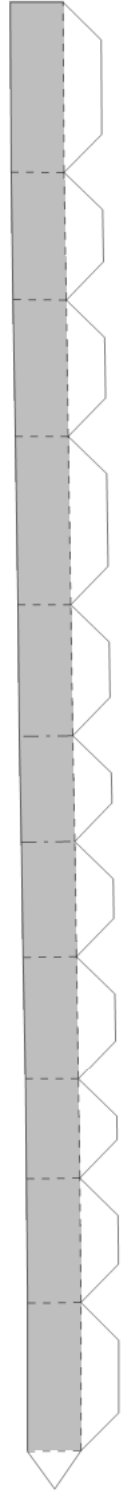



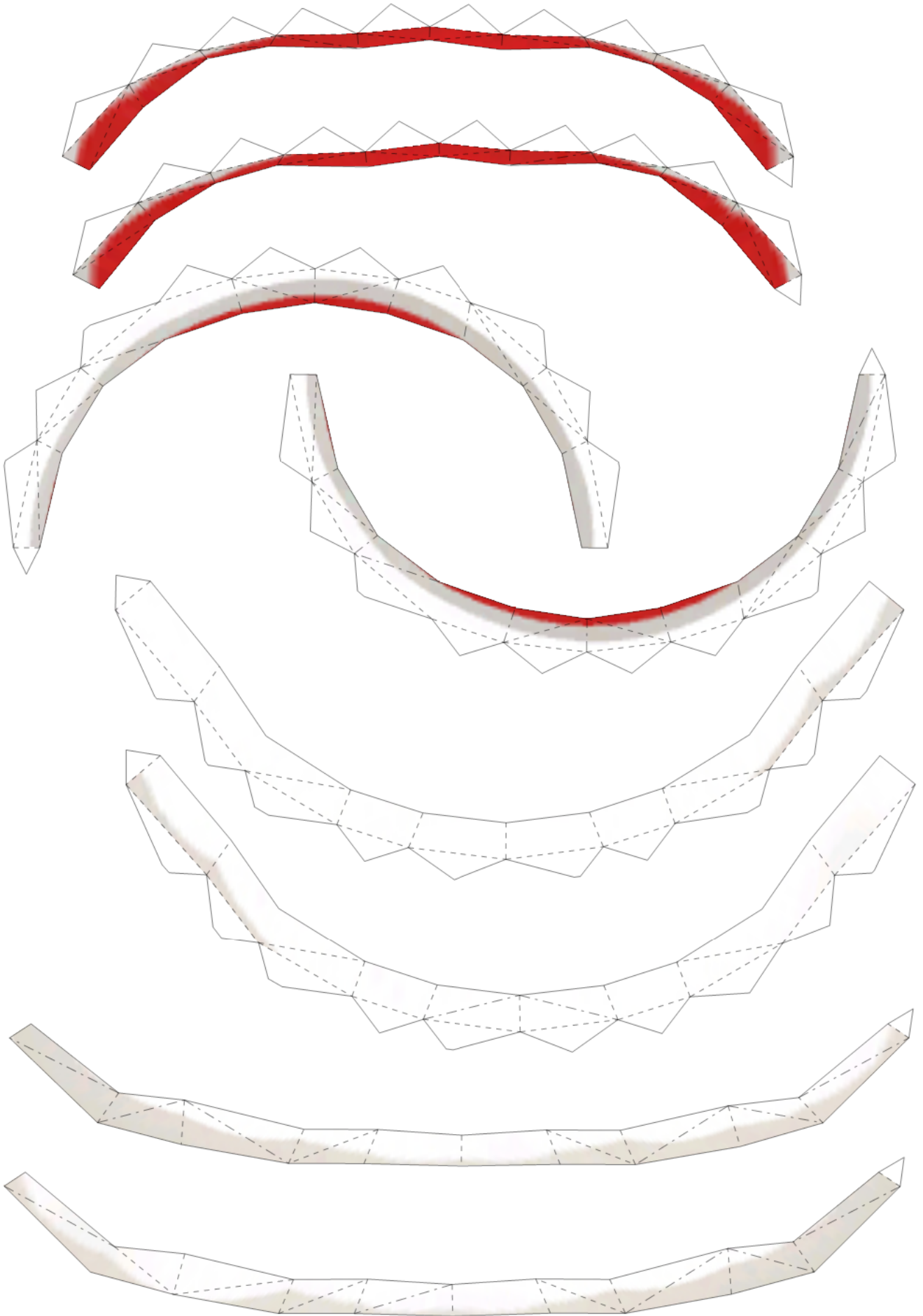

lifted foot

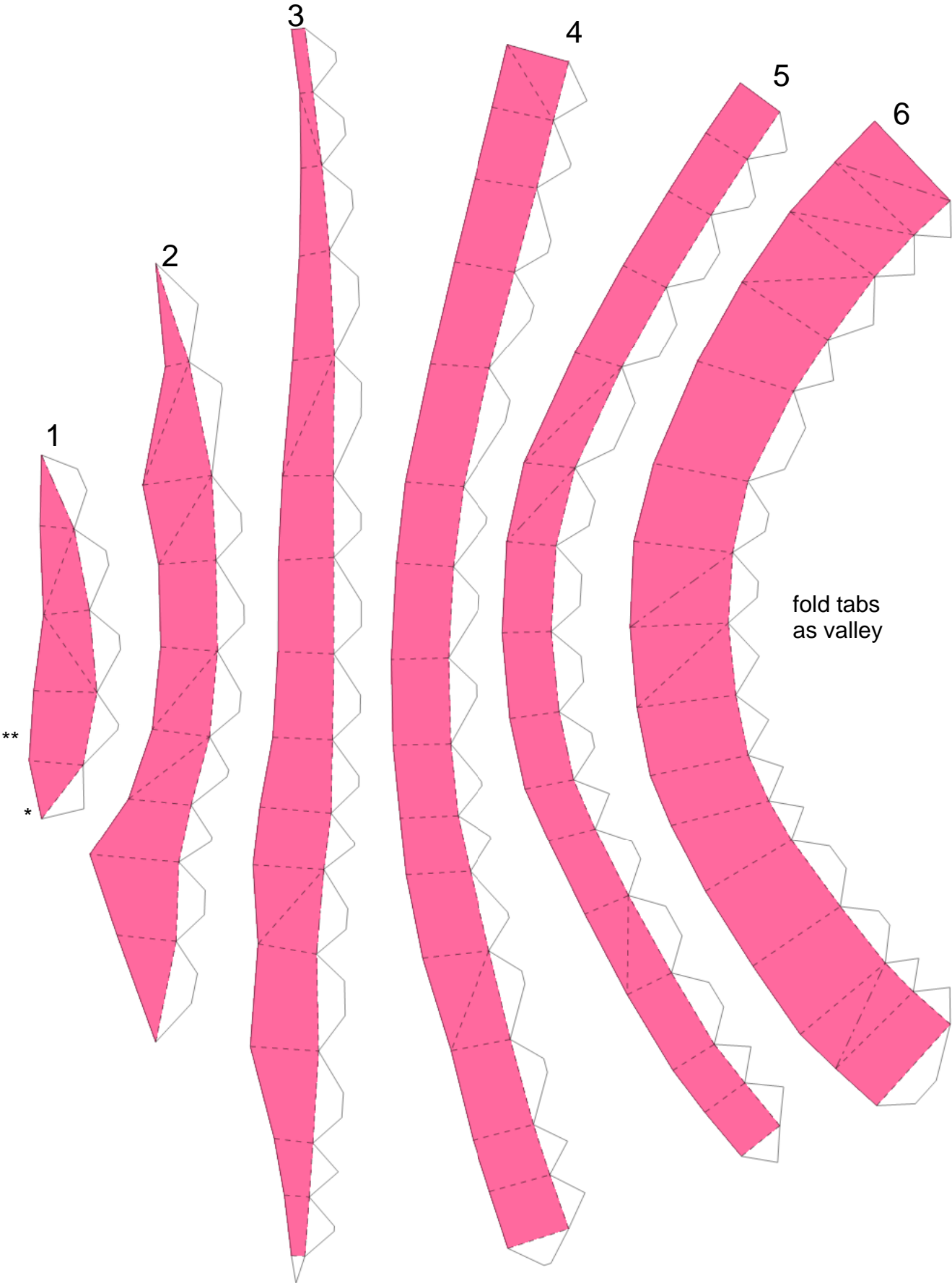

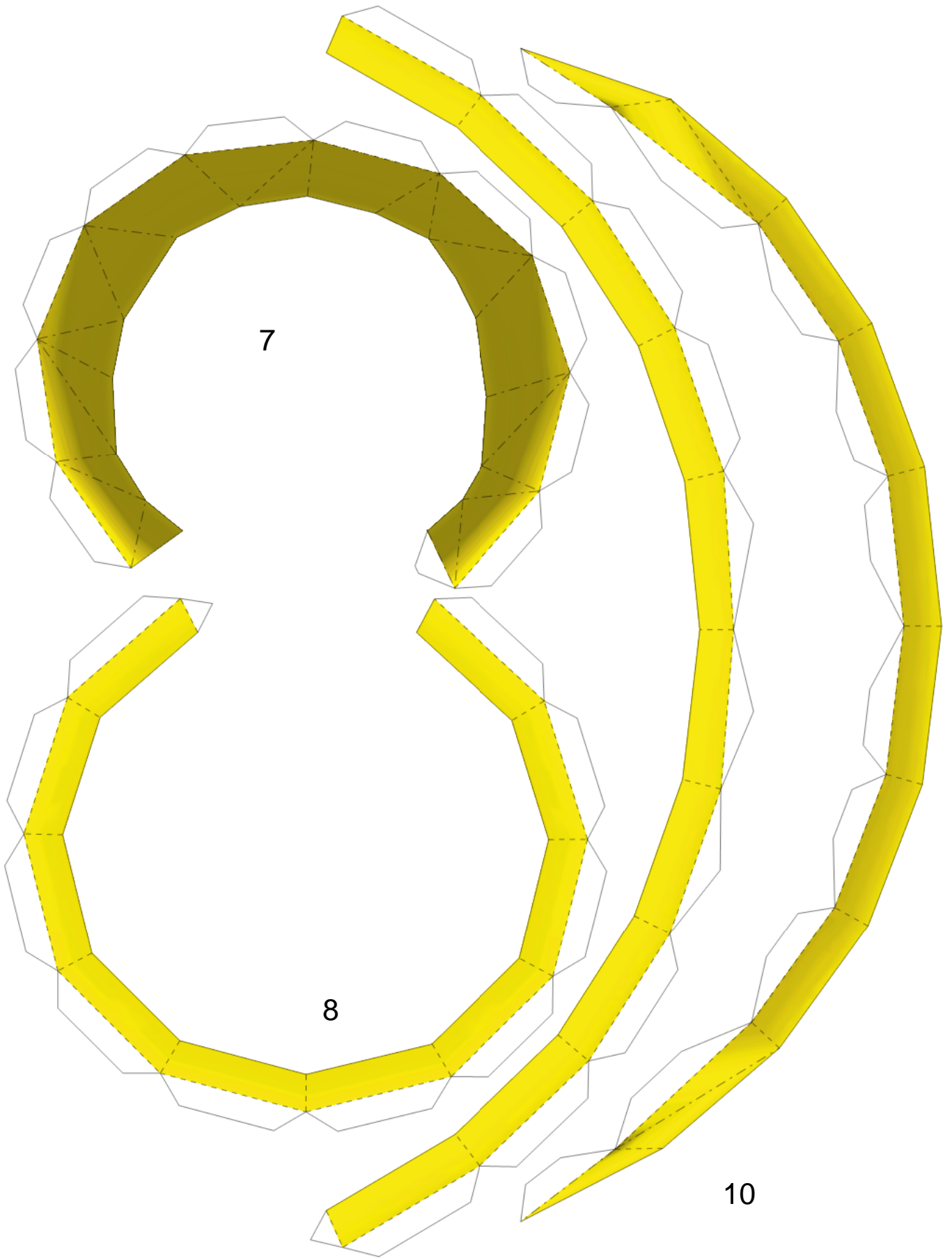

7

8

10

9

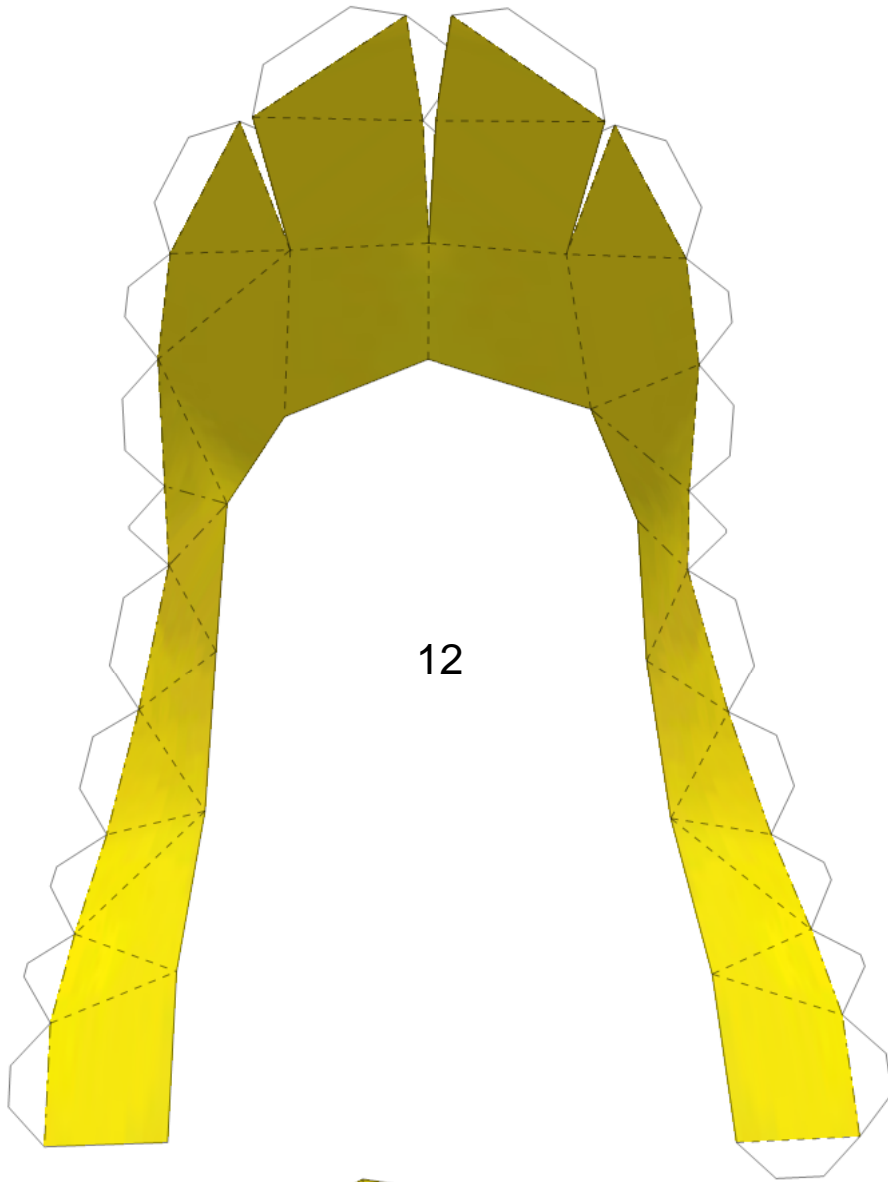

12

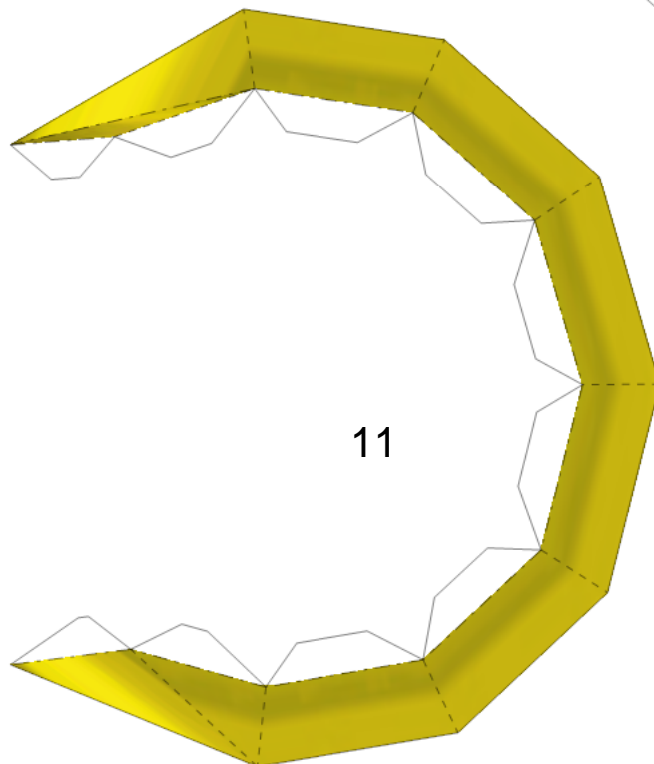

11

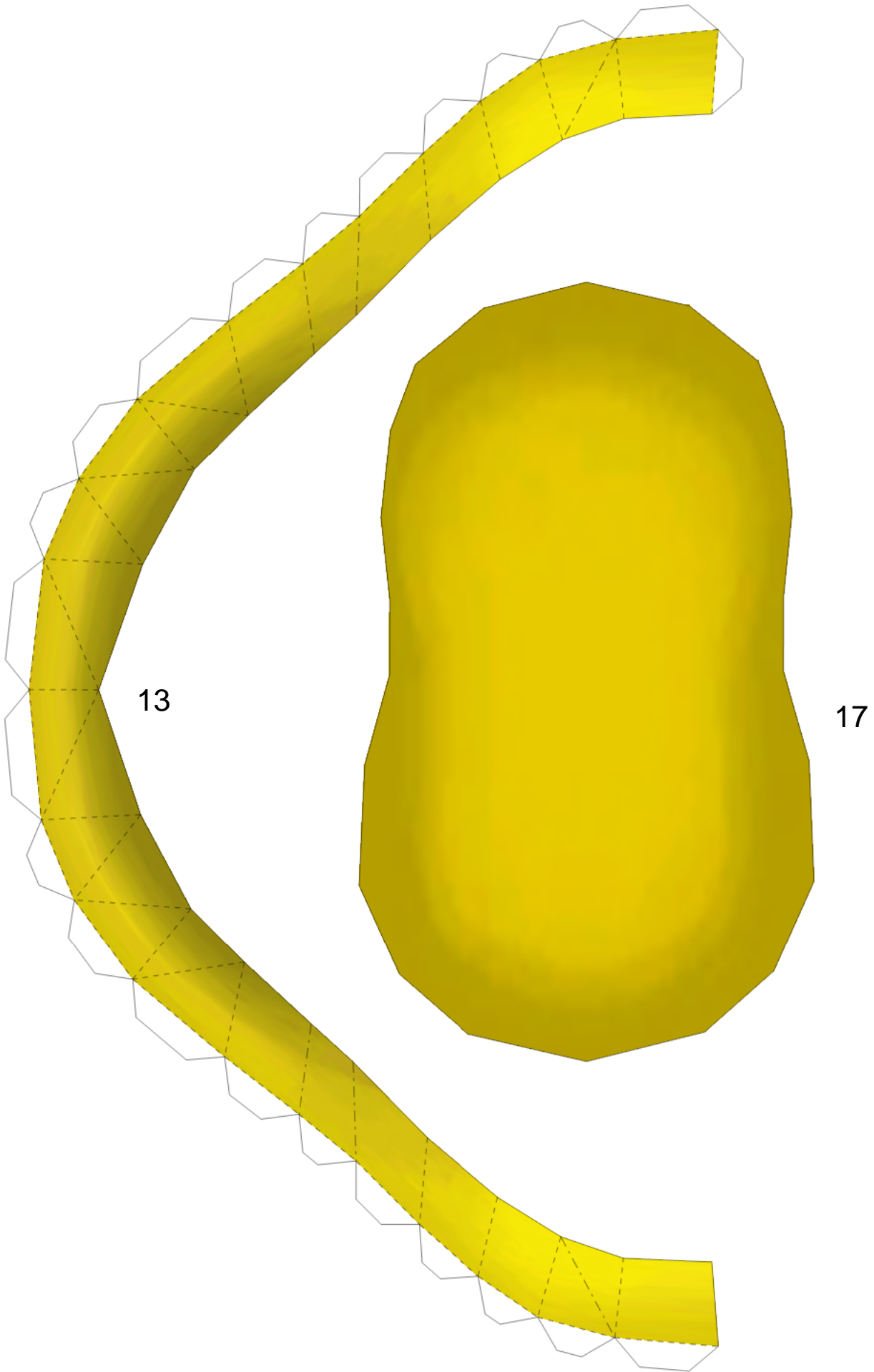

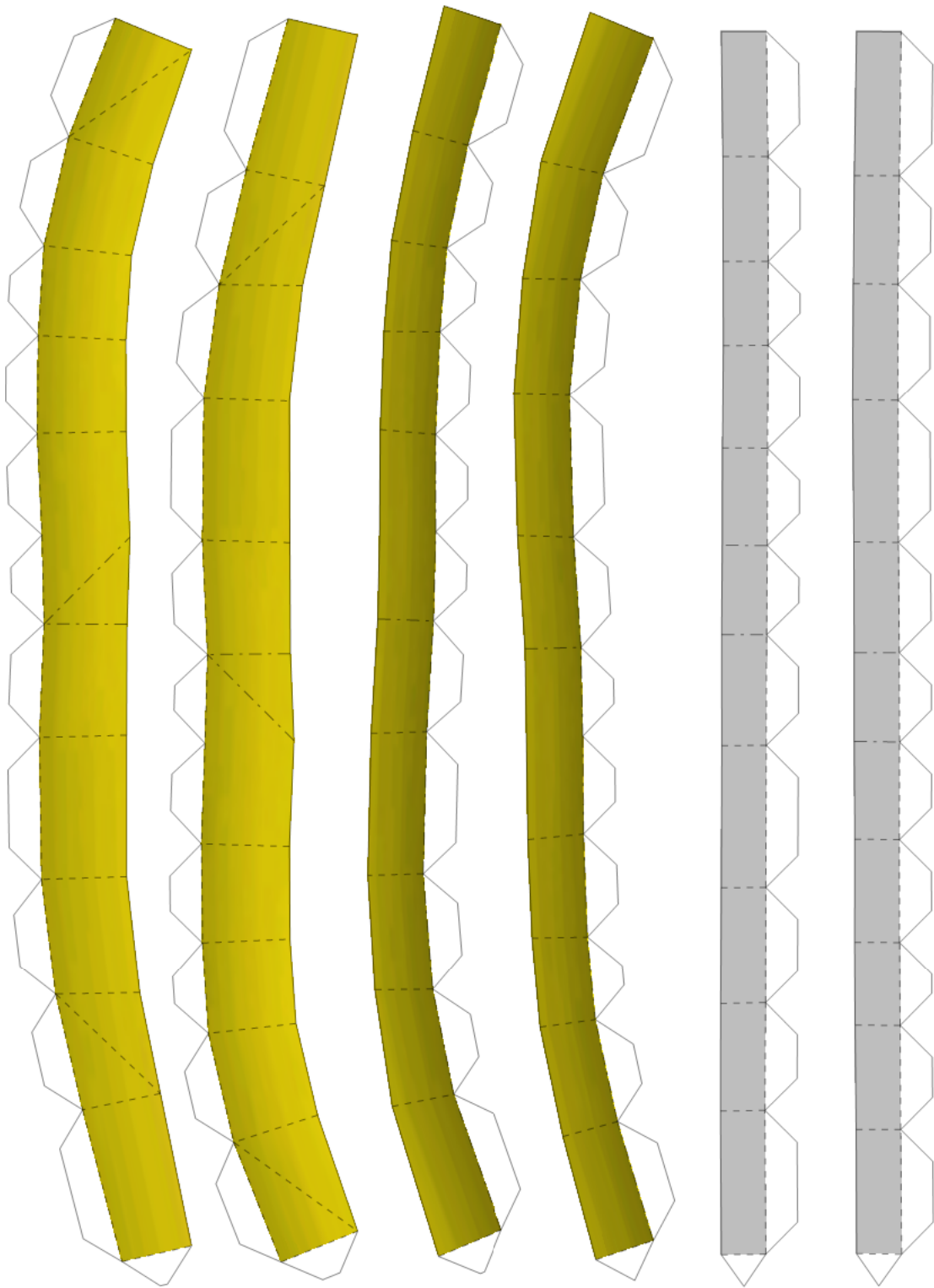

14

15

16

Thank you for downloading this Yoshi Papercraft =)

don't be afraid of the huge count of pieces
it is easier as it looks

at some pieces i added some stars
these stars show where which piece should be connected

also just follow the numbers and you will be fine =)

build the arms, tail and the head seperated and combine them later
buil the shell complete seperated
later you can just glue it on the back

model recieved from evan3585
<http://evan3585.deviantart.com>
(member of the CutScoreFoldGlue crew)
realized by me Destro2k
<http://destro2k.deviantart.com>

if you have any problems ore questions
pls let me know at deviantart.com
ore the forums from <http://csfgpapercraft.com>

this model is dedicated to the
CutScoreFoldGlue Crew
<http://csfgpapercraft.com>

thank you guys for creating all this cool stuff <3

final word

this model is free and should it be
so let it be !!!